БІБЛІОТЕКА
ШЕВЧЕНКІВСЬКОГО
КОМІТЕТУ

ІГОР
ЩЕРБАКОВ

Твори для камерного оркестру

КОНЦЕРТ №1
ДЛЯ ФОРТЕПІАНО
ТА СТРУННИХ

Партитура

ІГОР
ЩЕРБАКОВ

Твори для камерного оркестру

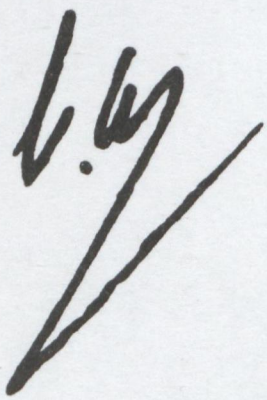

ІГОР
ЩЕРБАКОВ

Твори для камерного оркестру

У ТРЬОХ ЗОШИТАХ

ЗОШИТ ДРУГИЙ

КОНЦЕРТ №1 ДЛЯ ФОРТЕПІАНО ТА СТРУННИХ

Партитура

КИЇВ «МУЗИЧНА УКРАЇНА» 2011

Випущено на замовлення
Державного комітету
телебачення і радіомовлення України
за програмою «Українська книга» 2011 року

Видавнича рада серії
«Бібліотека Шевченківського комітету»:

Олійник Борис Ілліч (голова видавничої ради)
Іванов Дмитро Йосипович
Мельник Анатолій Іванович
Гуцал Віктор Омелянович
Гальченко Сергій Анастасійович
Стадниченко Володимир Якович
Андрієвський Леонід Іванович
Костюченко Вікторія Вікторівна (заступник голови)
Сизоненко Олександр Олександрович
Мураховський Анатолій Леонідович

ISMN 979-0-707527-10-8

© *Щербаков І. В.*, 2011
© *Ільницький Є. О.*, художнє оформлення, 2011
© Видавництво «Музична Україна», 2011

Йожефу Ерміню

КОНЦЕРТ №1

для фортепіано та струнних

Ігор Щербаков

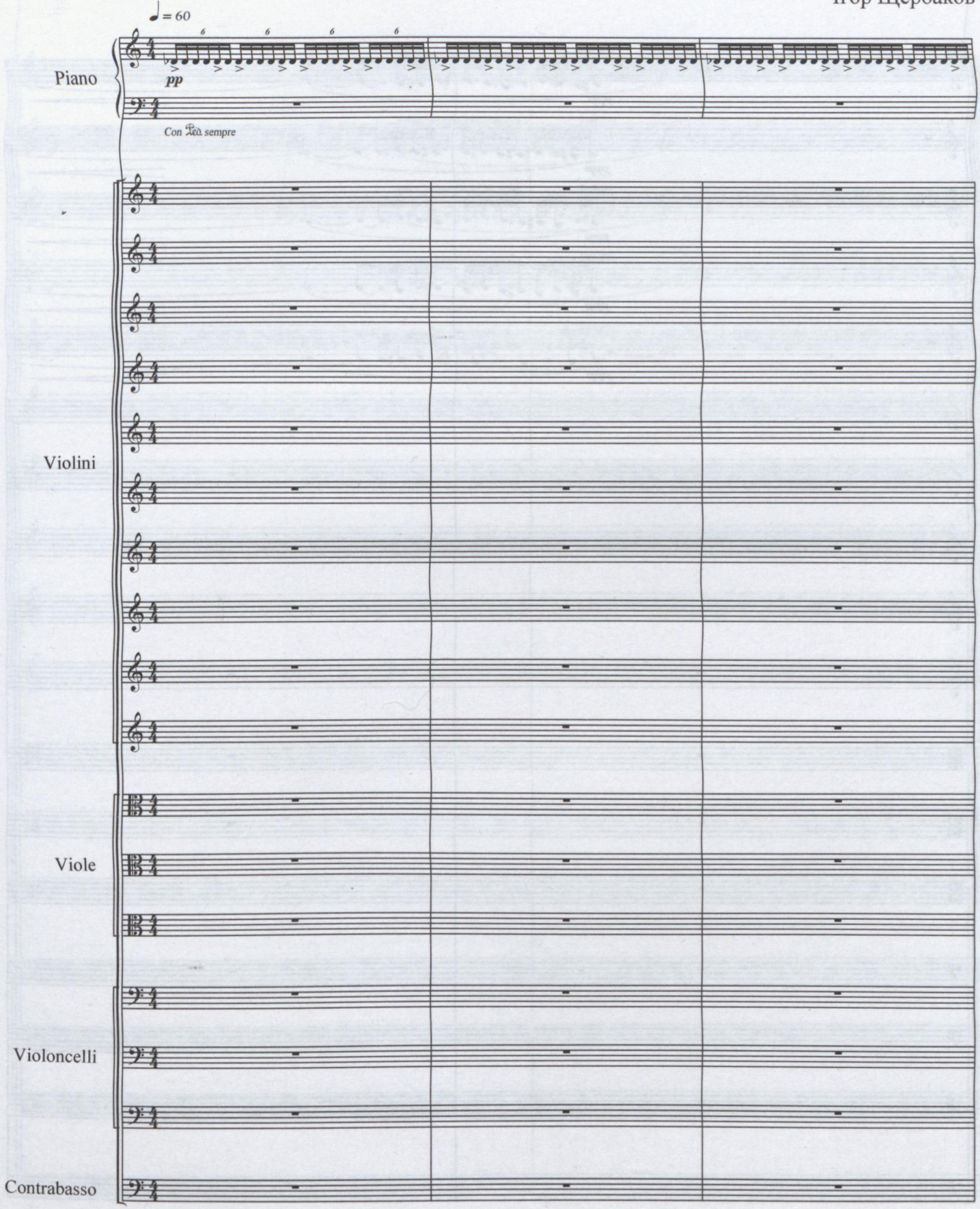

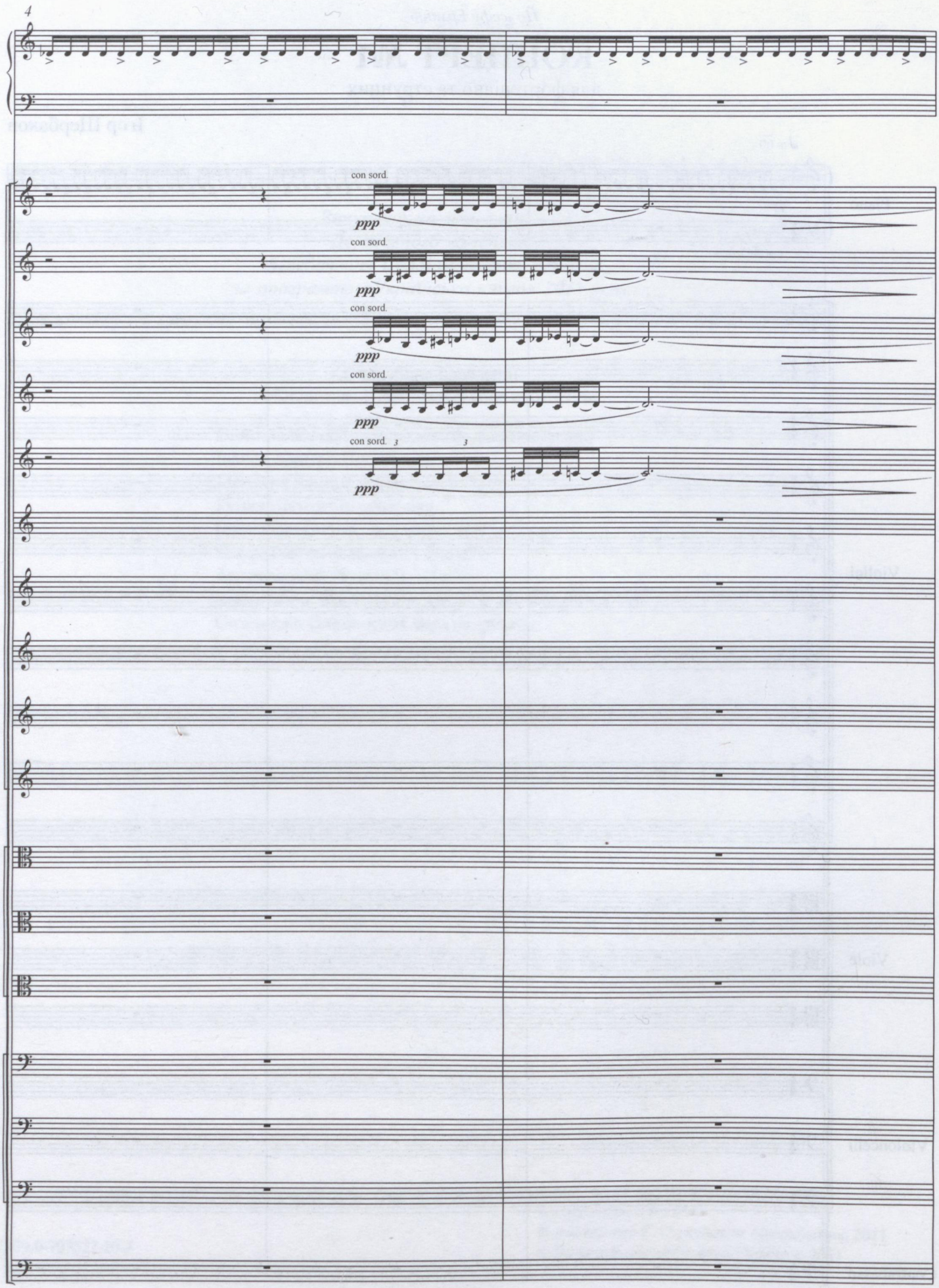
4
con sord.
ppp
con sord.
ppp
con sord.
ppp
con sord.
ppp
con sord.
3
3
ppp

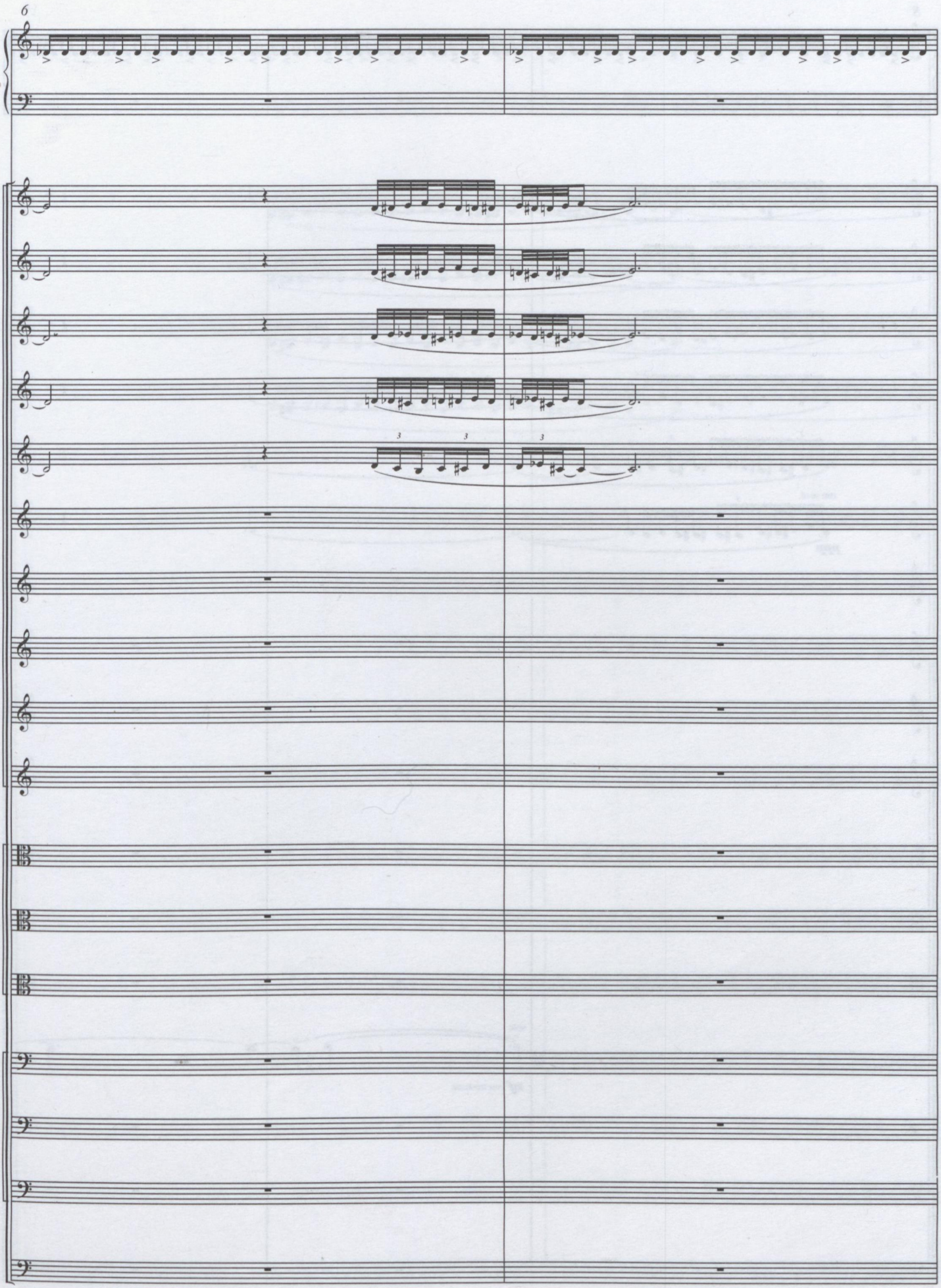
6
3
3
3

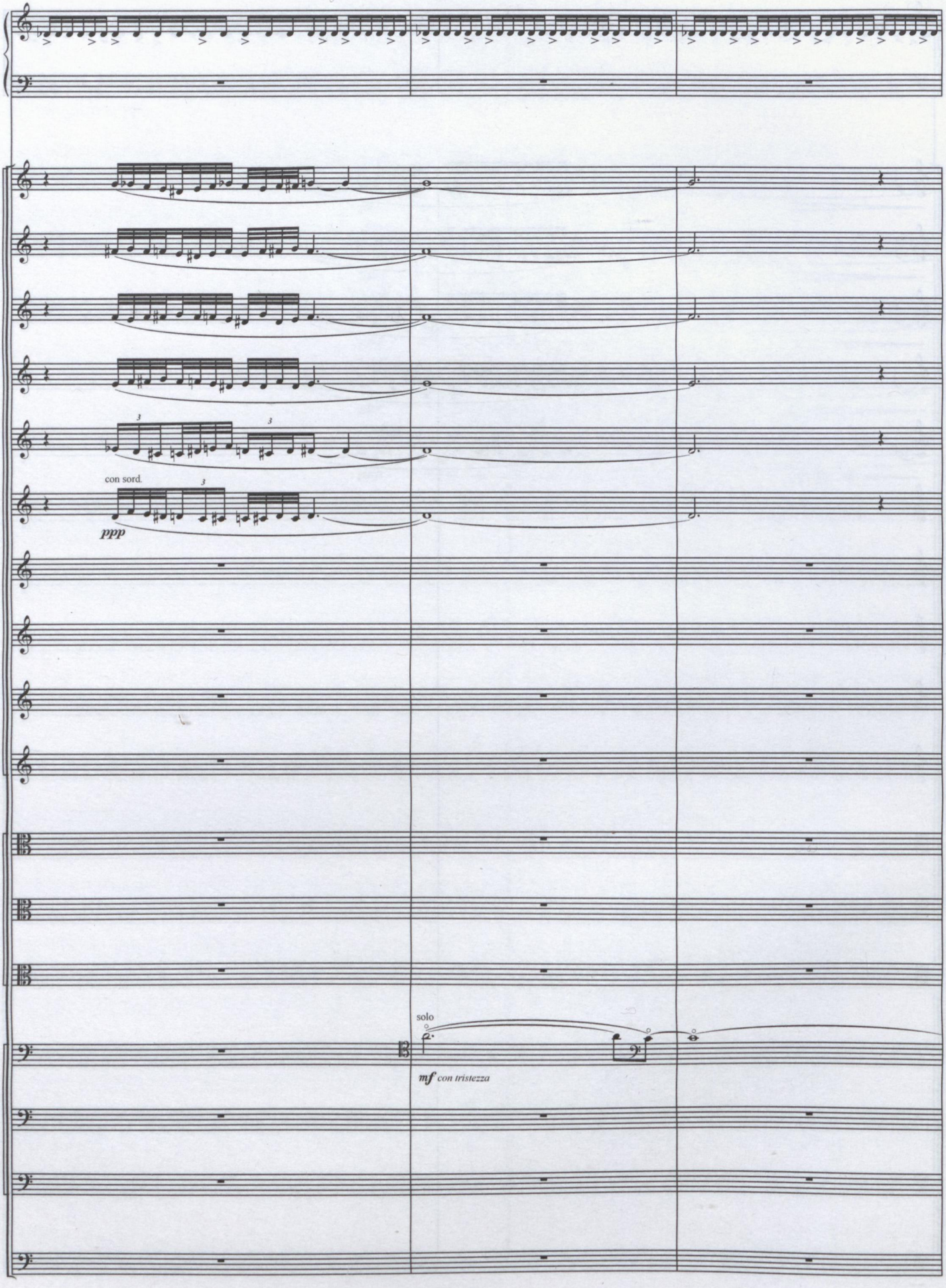
con sord.
ppp
solo
mf con tristezza

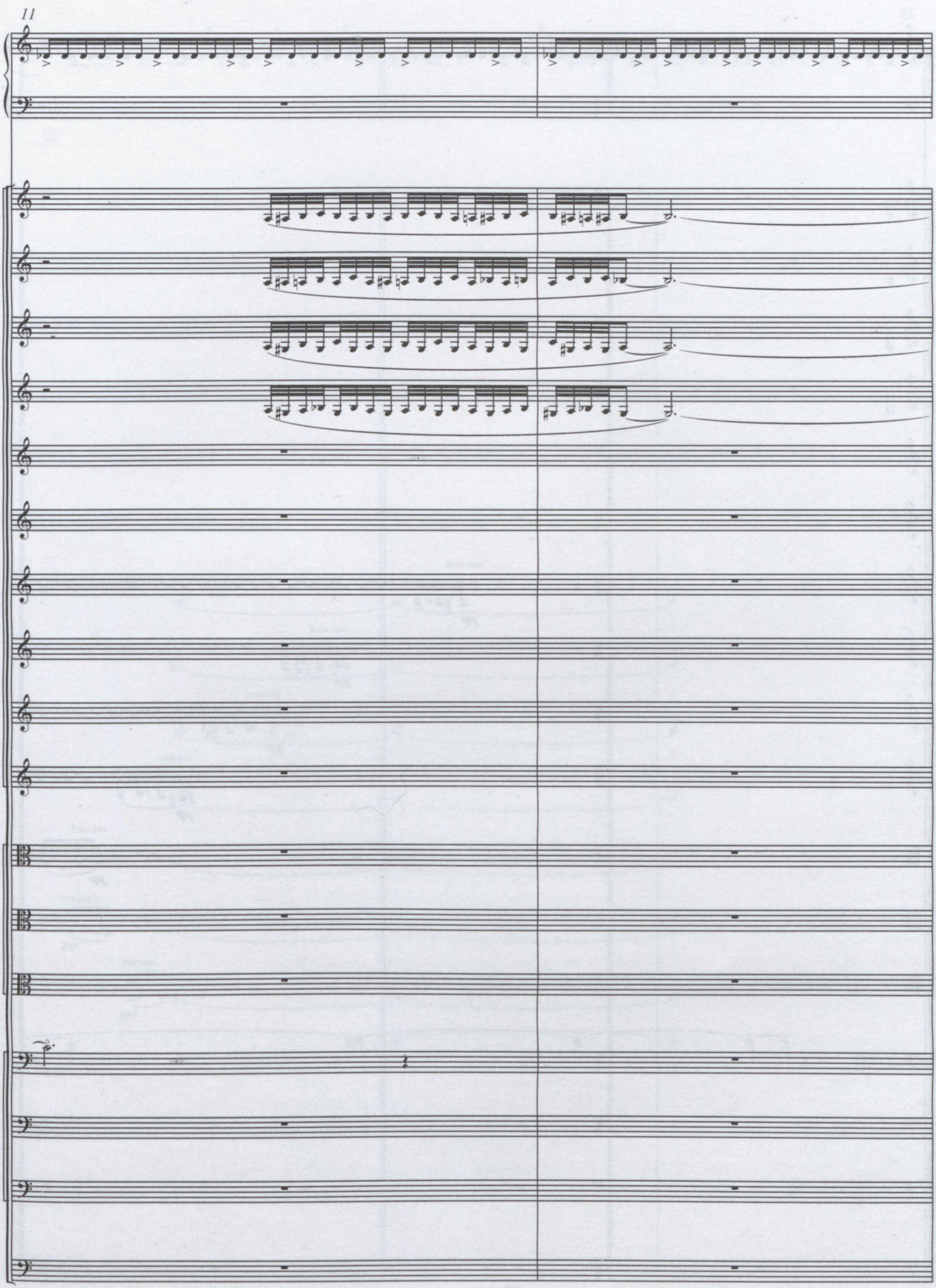
11

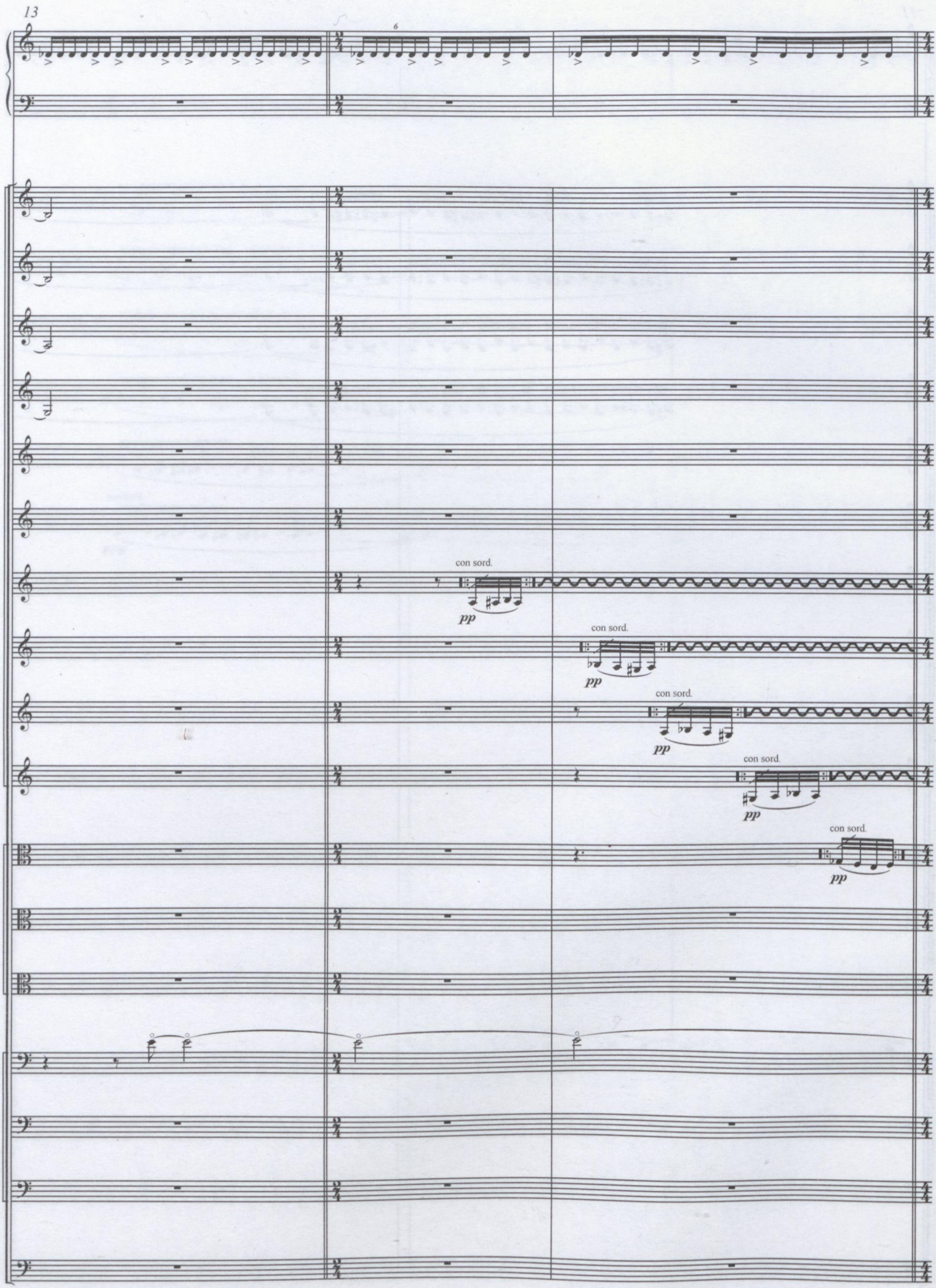
13
6
con sord.
pp
con sord.
pp
con sord.
pp
con sord.
pp
con sord.
pp

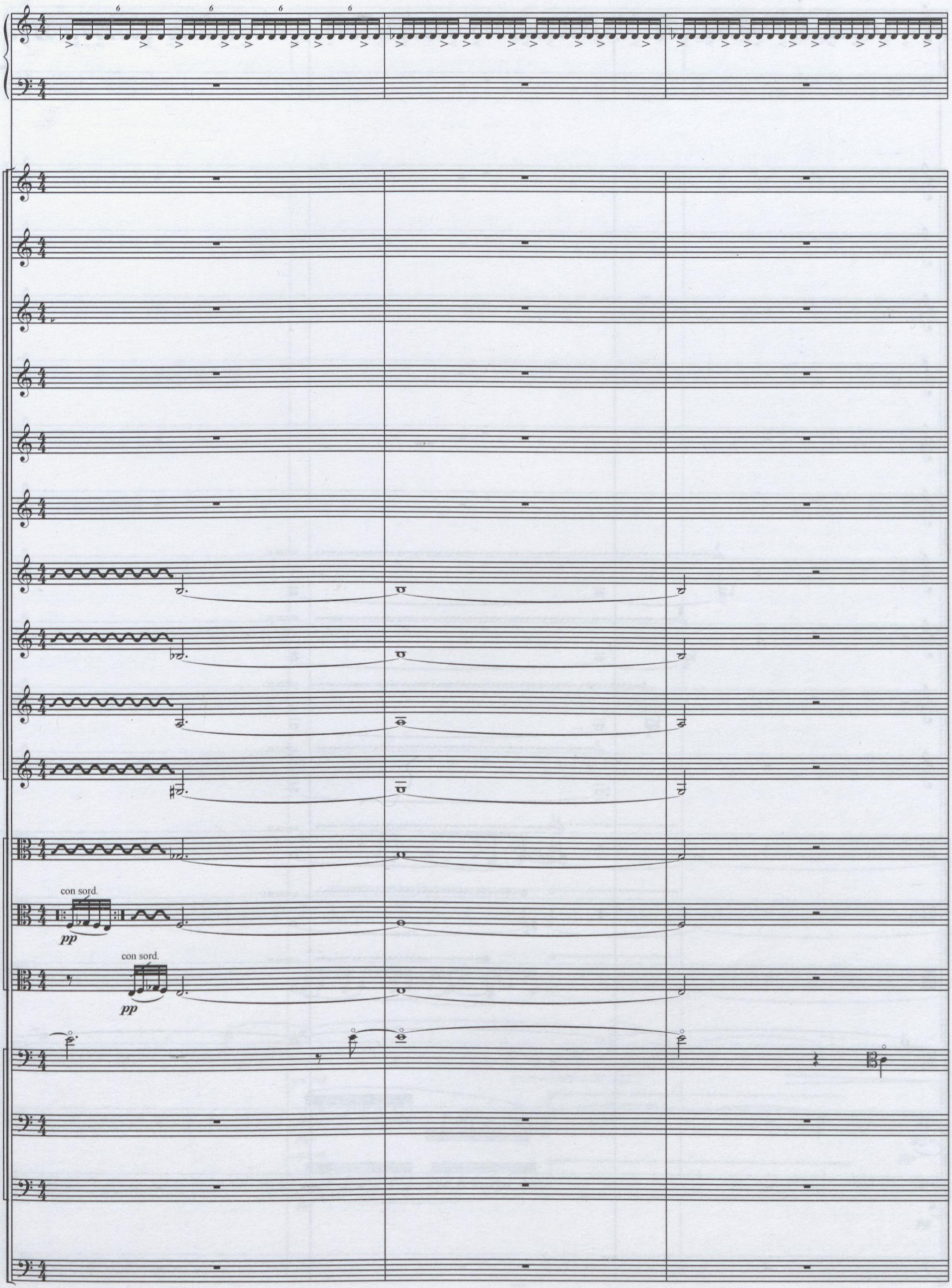
con sord.
pp
con sord.
pp

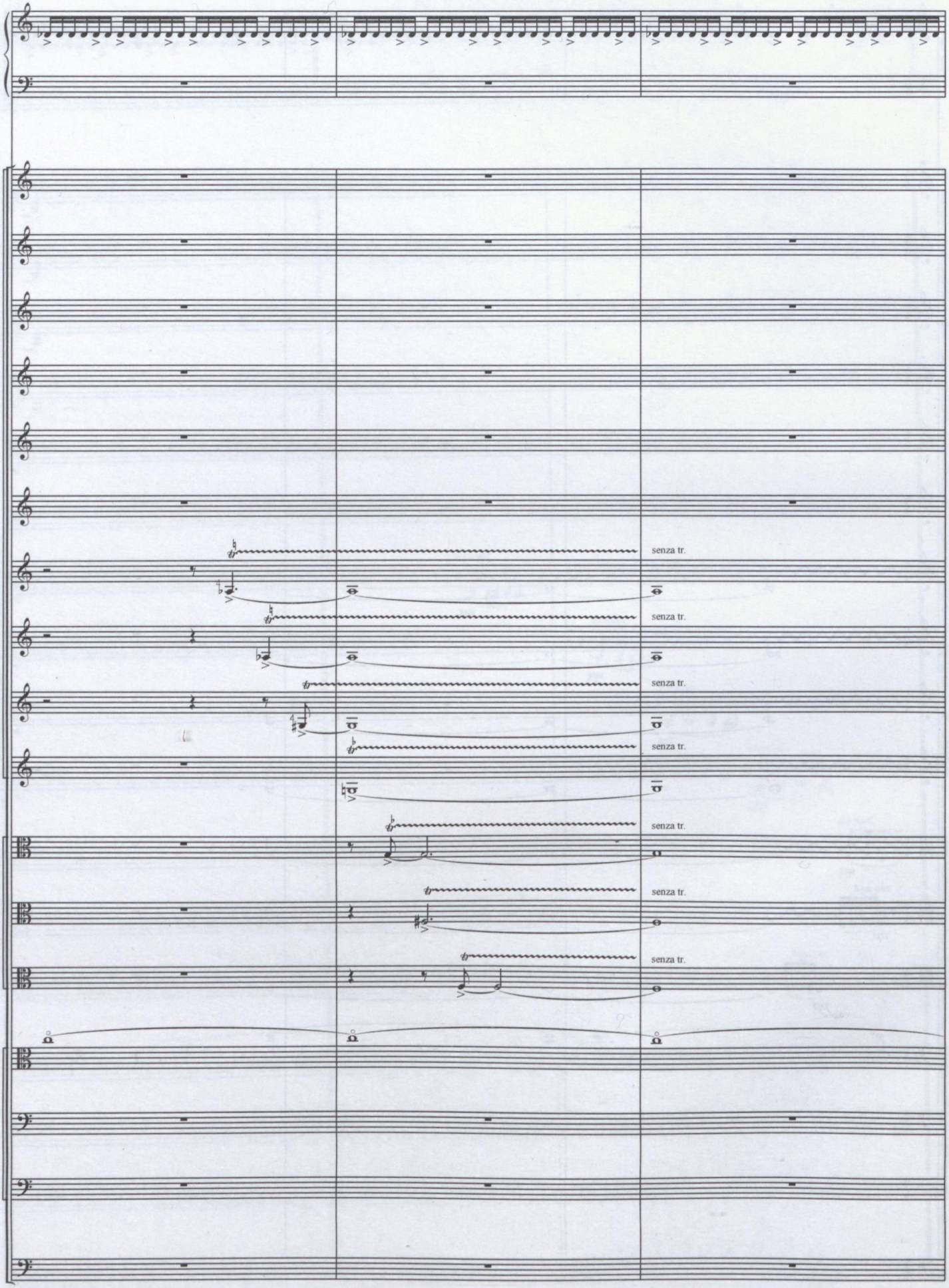
senza tr.
senza tr.
senza tr.
senza tr.
senza tr.
senza tr.
senza tr.
senza tr.

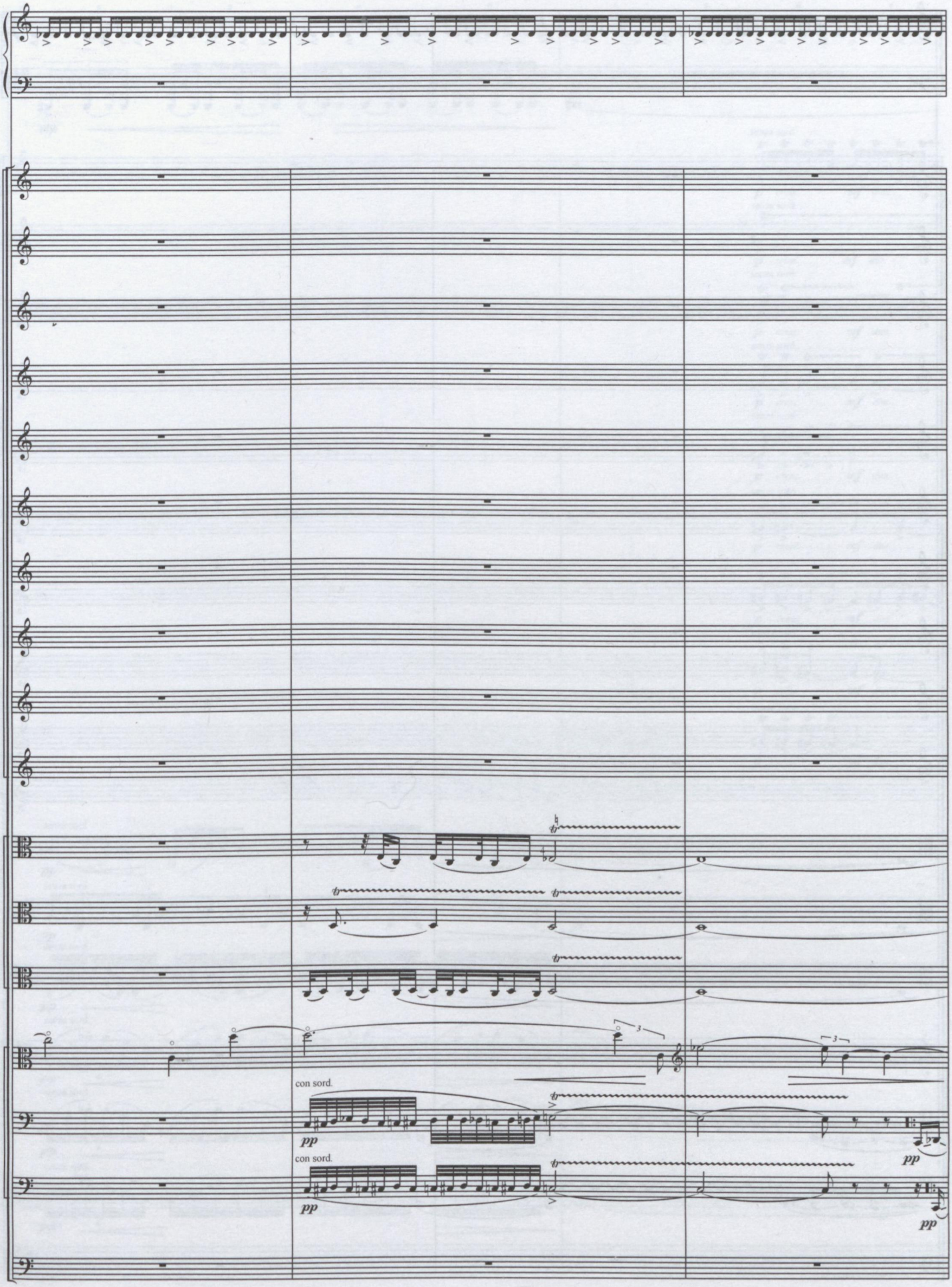
con sord.
pp
con sord.
pp
pp
pp

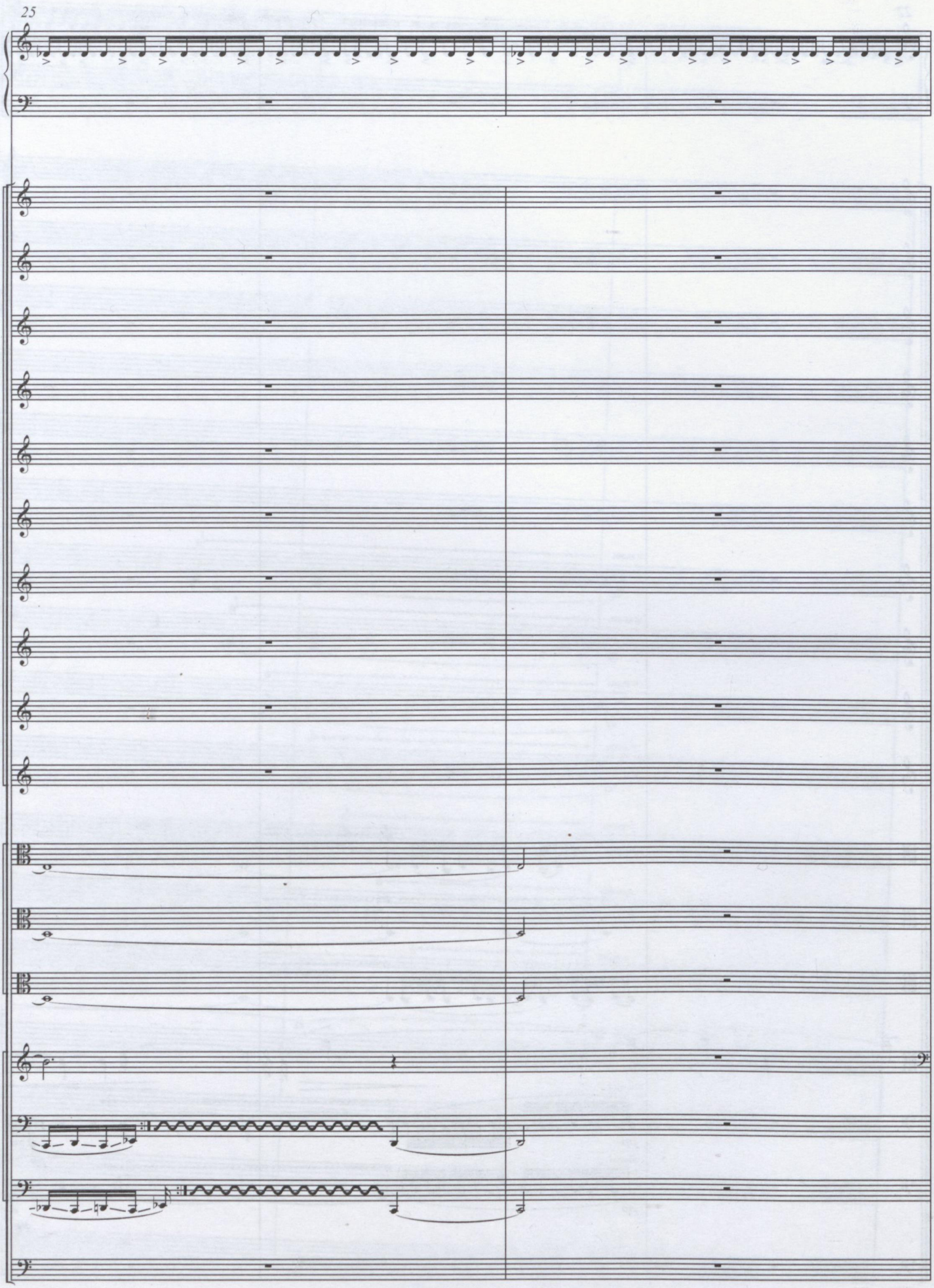
25

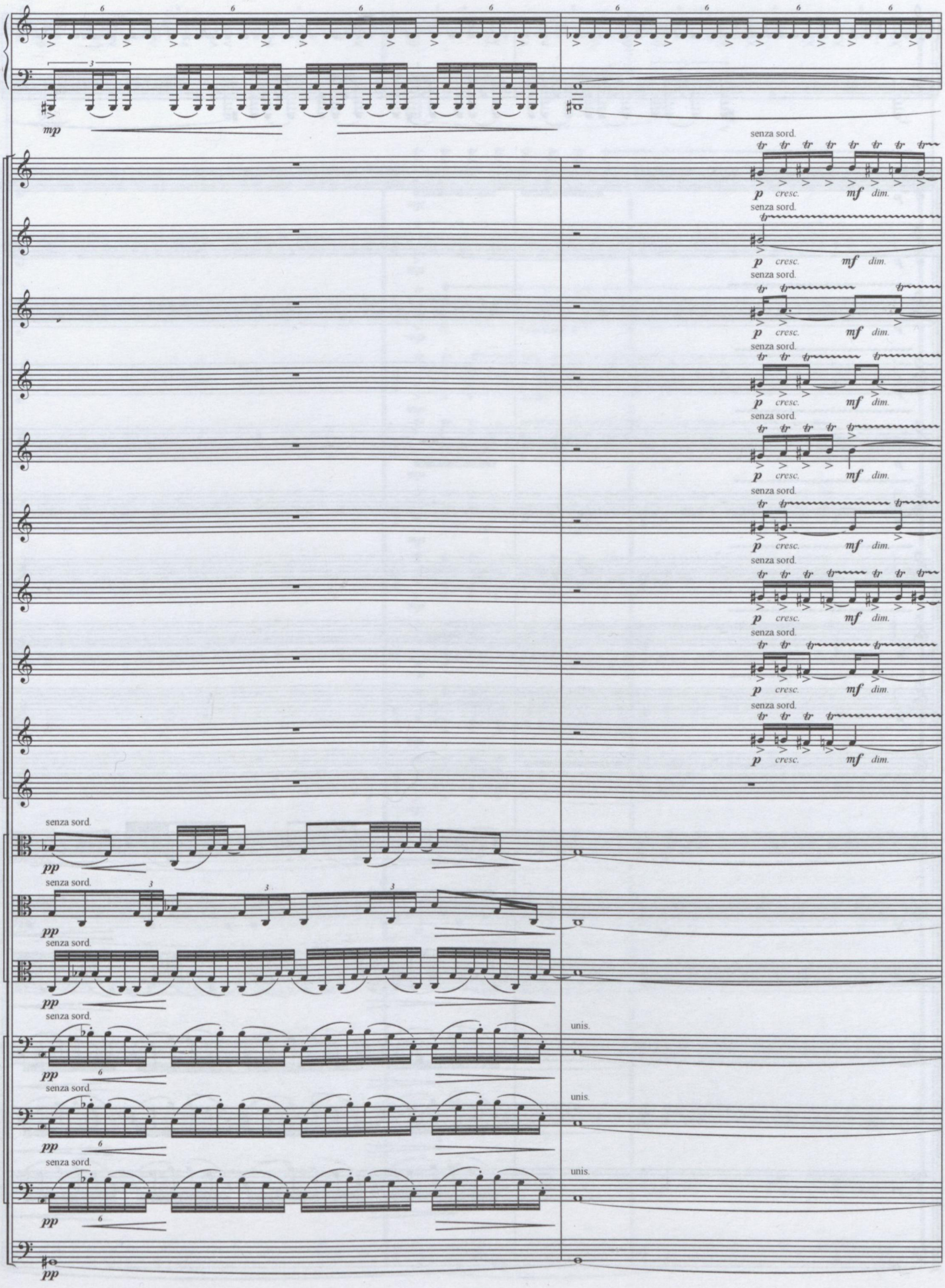
mp
senza sord.
p cresc. mf dim.
pp
unis.

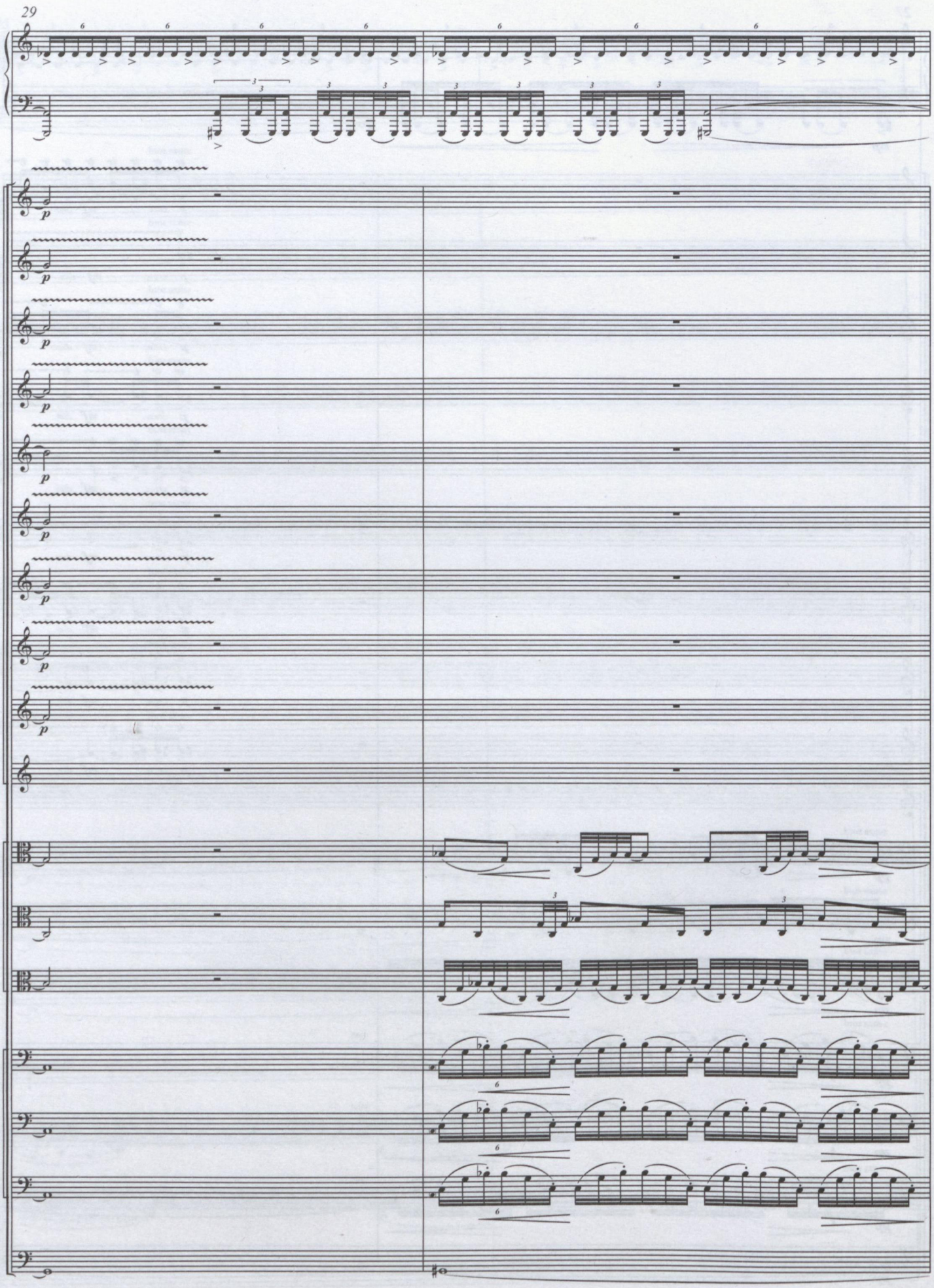
29
p

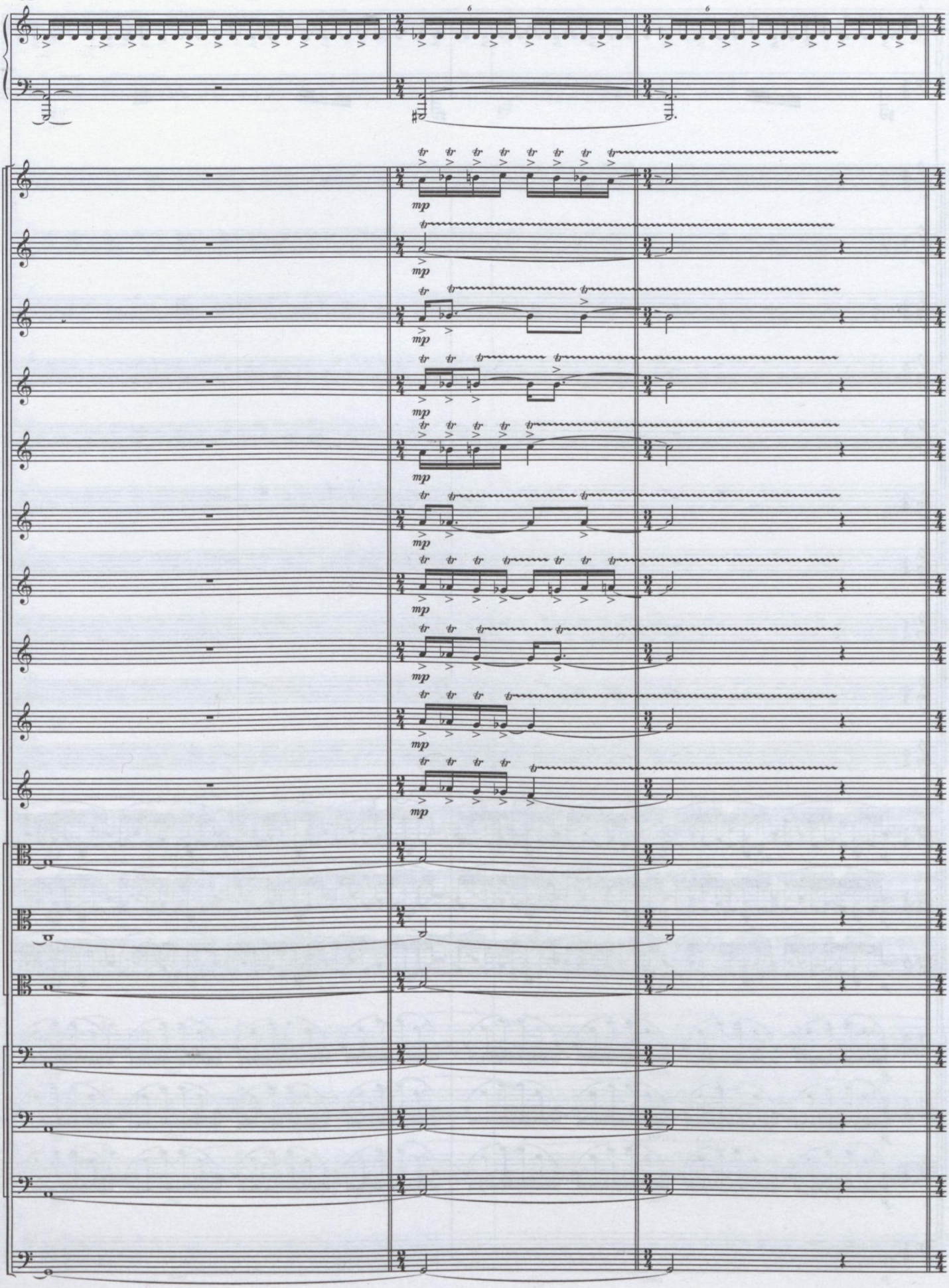
31
6
6
mp

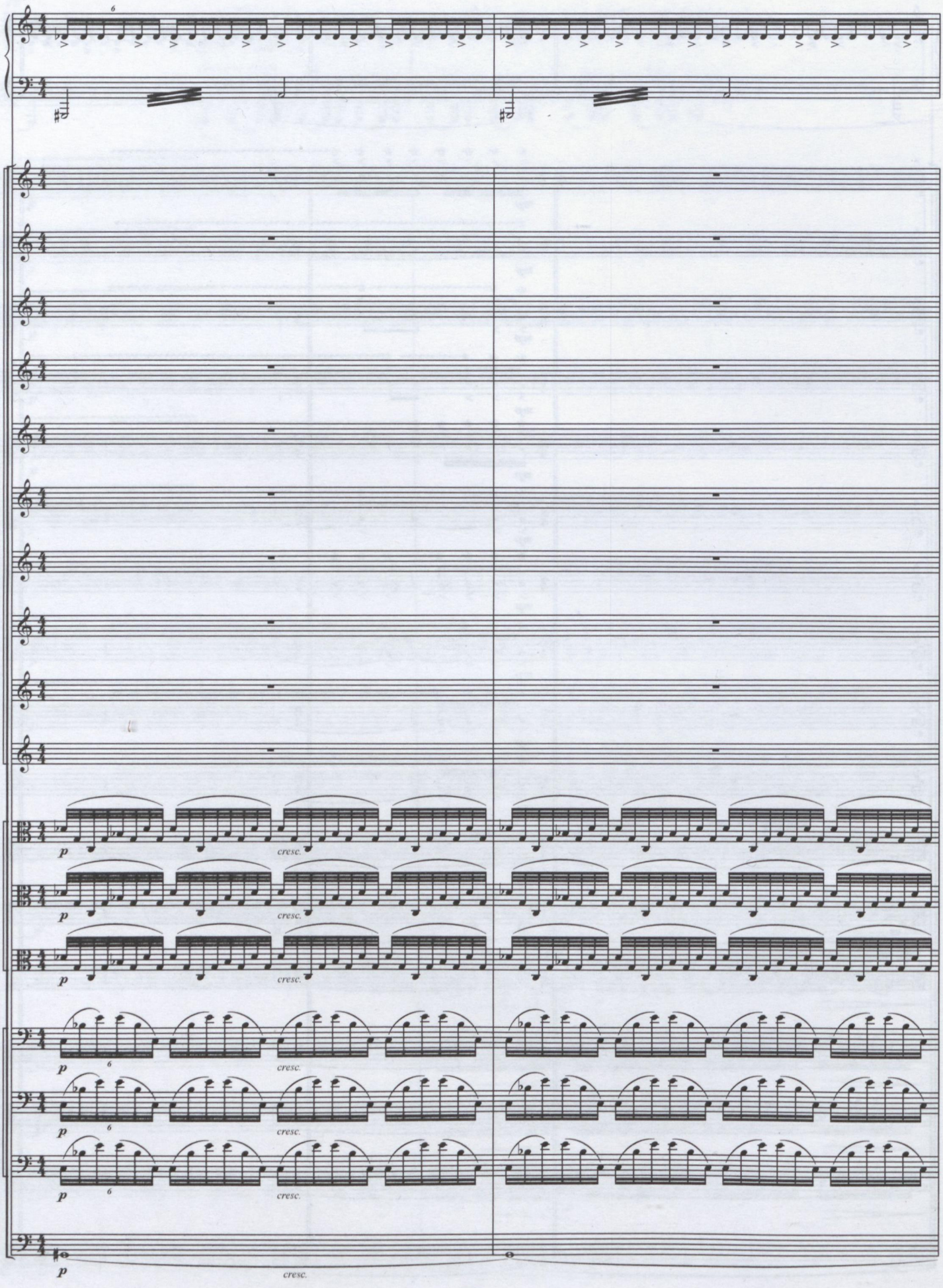
6
p
cresc.
p
cresc.
p
cresc.
p
6
cresc.
p
6
cresc.
p
6
cresc.
p
cresc.

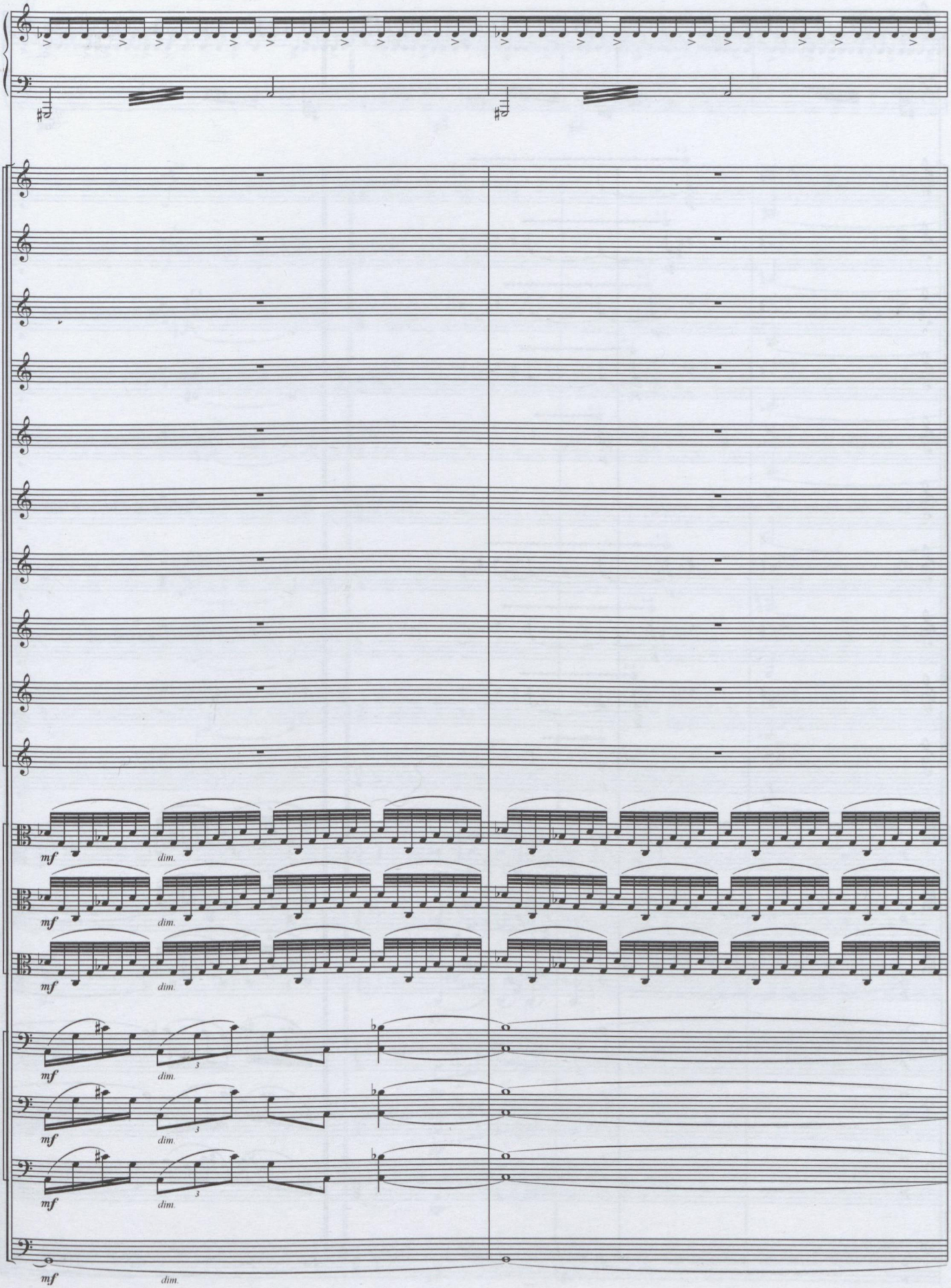
mf
dim.
mf
dim.
mf
dim.
mf
dim.
3
mf
dim.
3
mf
dim.
3
mf
dim.

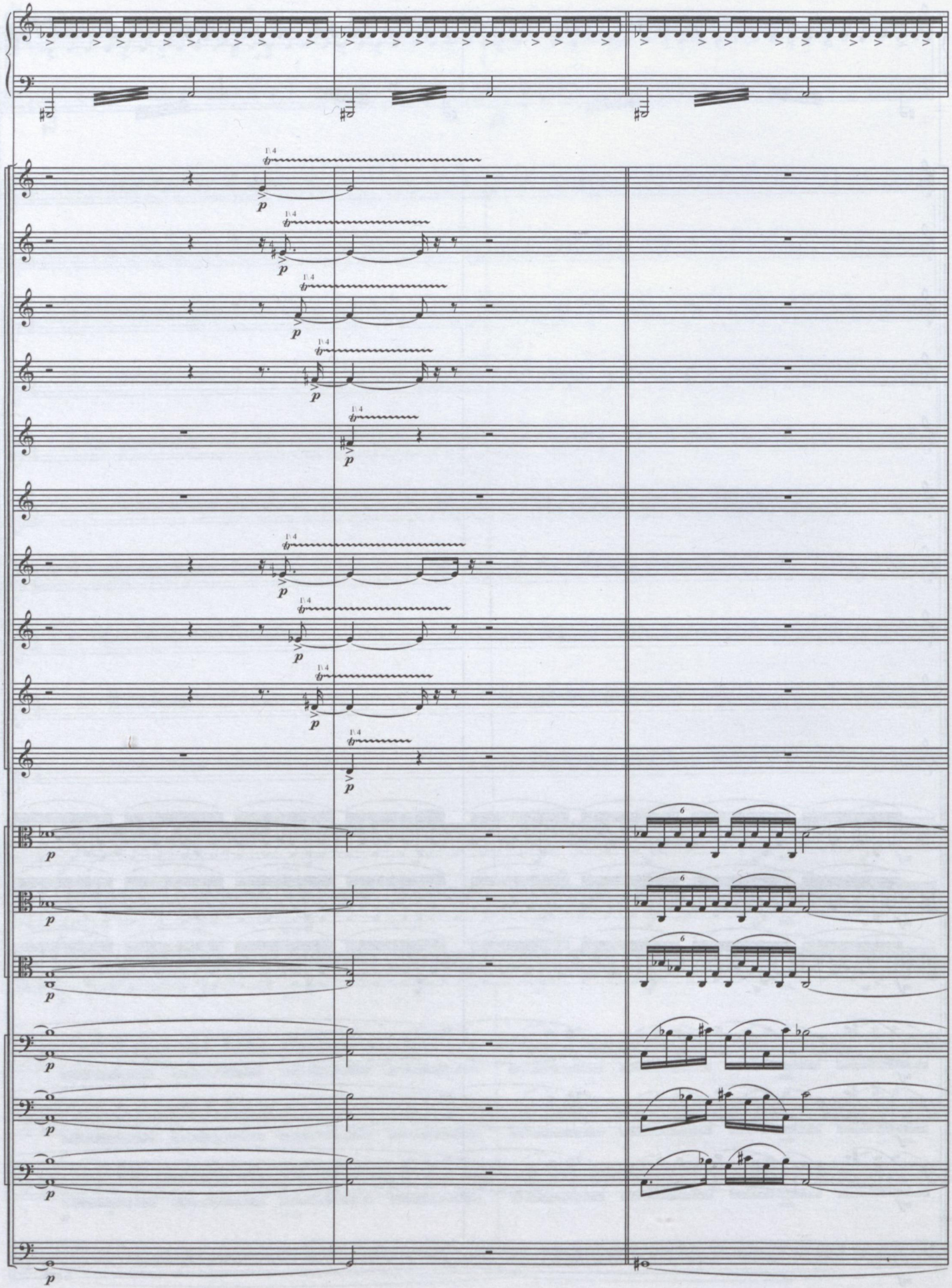

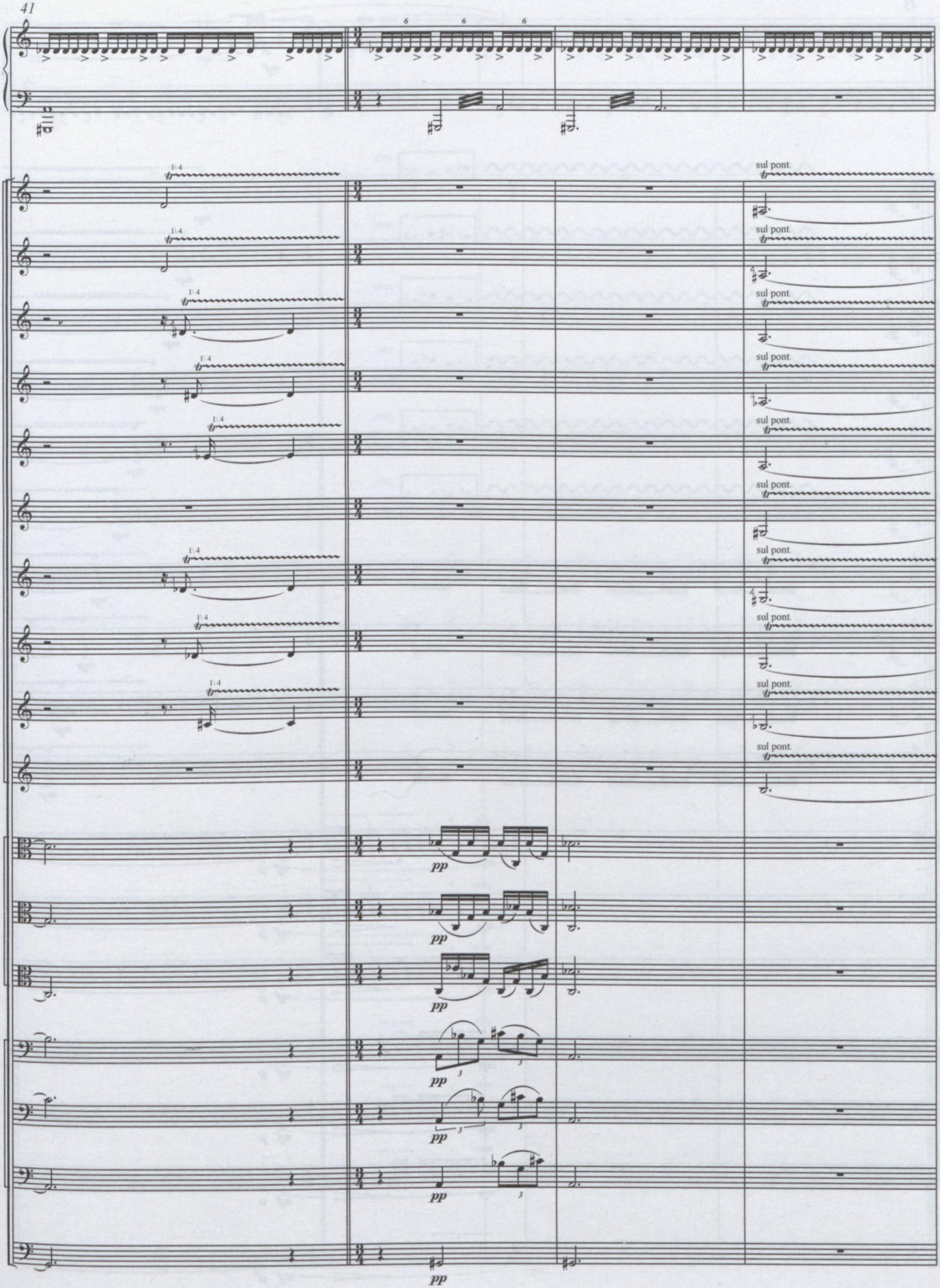
sul pont.
pp

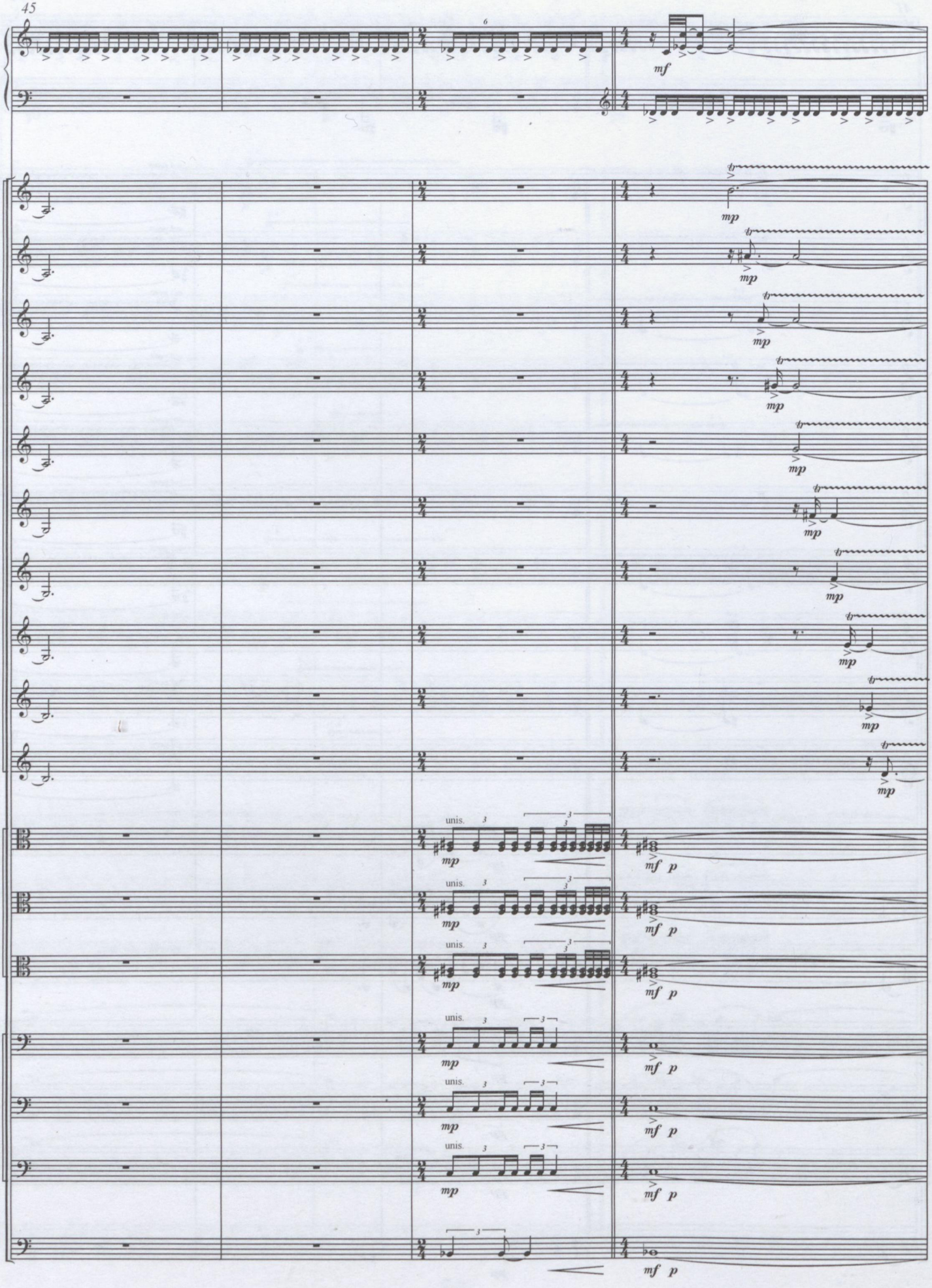
6
mf
tr
mp
unis.
3
mf p

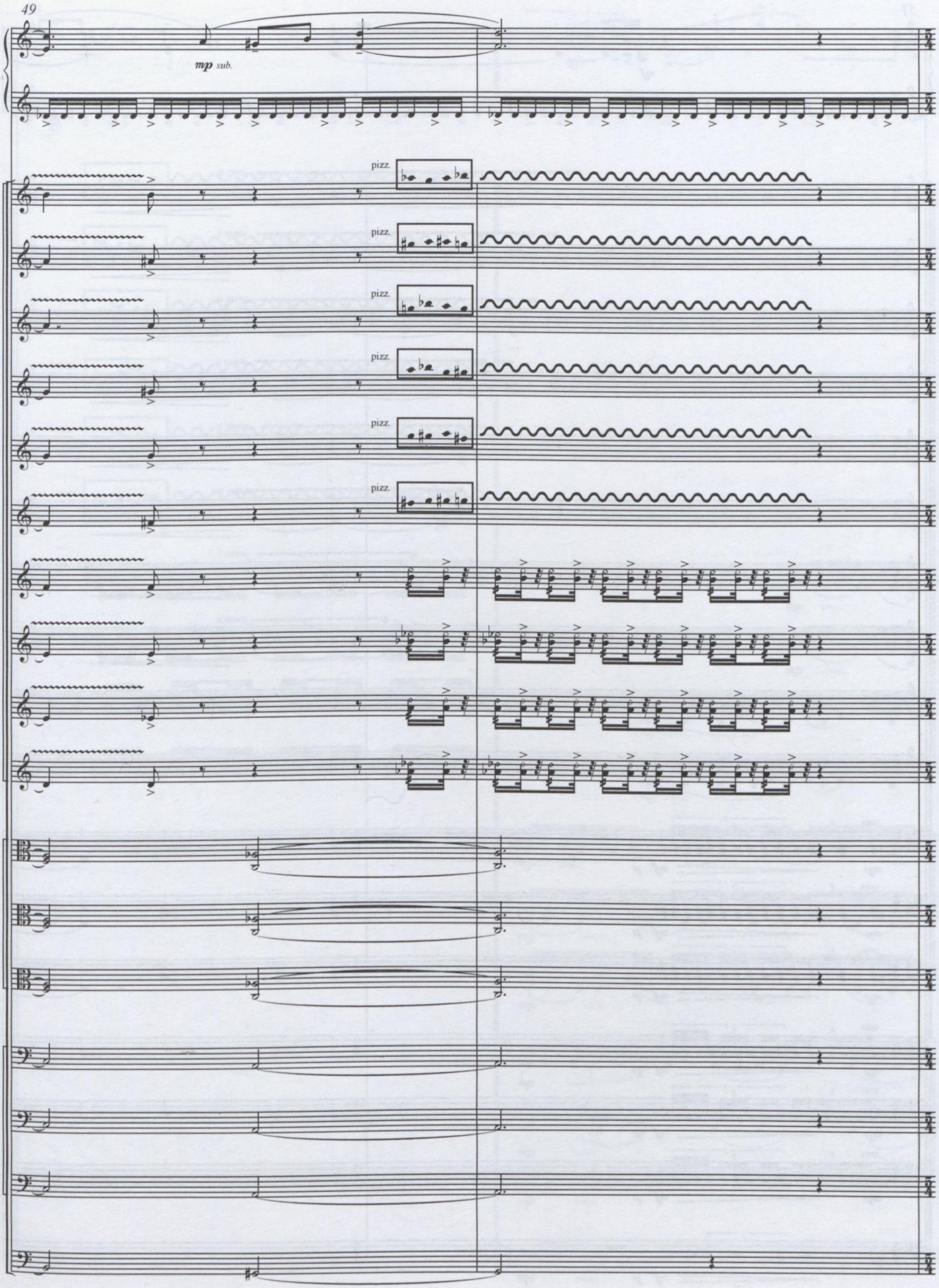
49
mp sub.
pizz.
pizz.
pizz.
pizz.
pizz.
pizz.

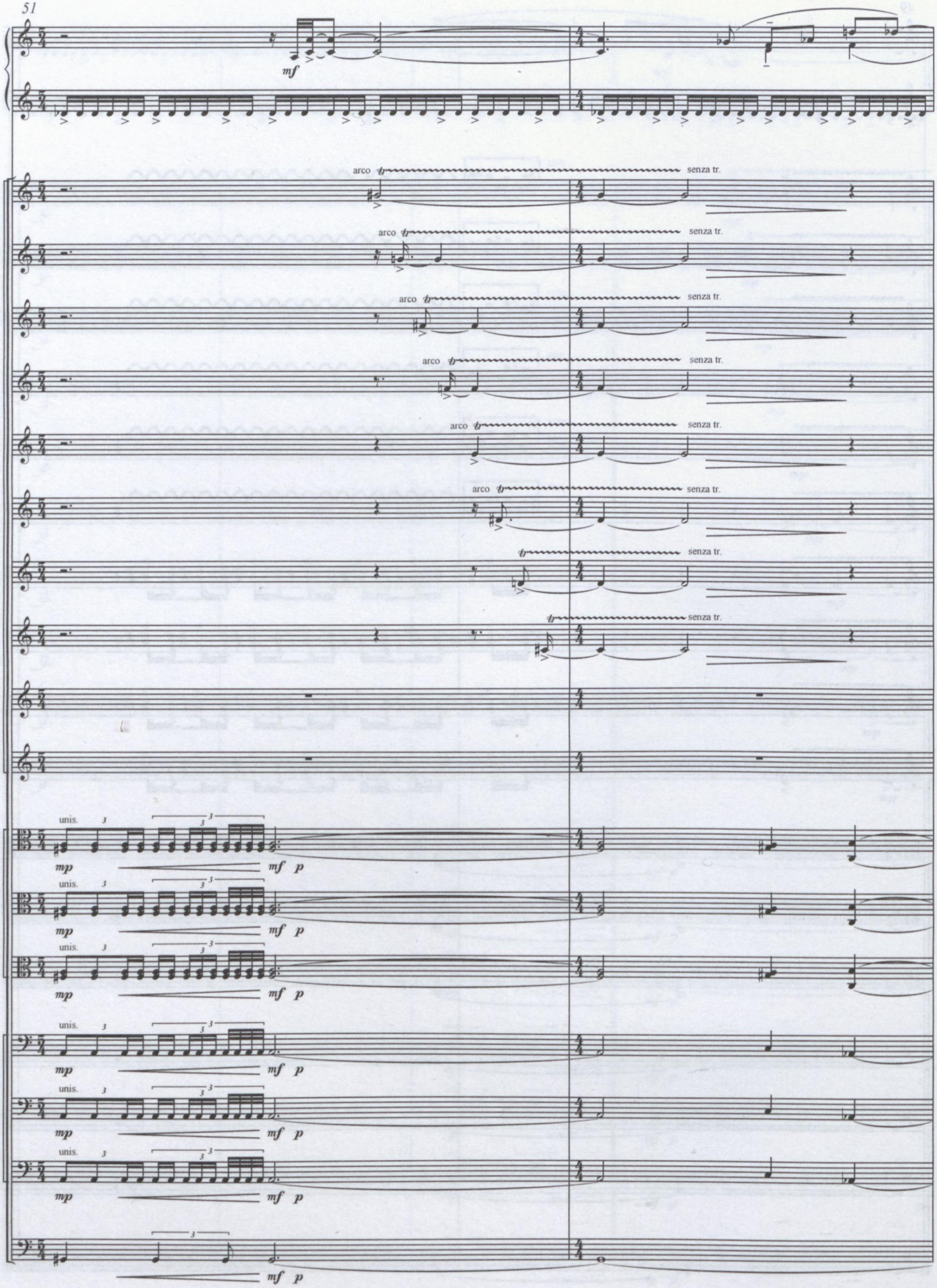
mf
arco
senza tr.
unis.
mp
mf
p

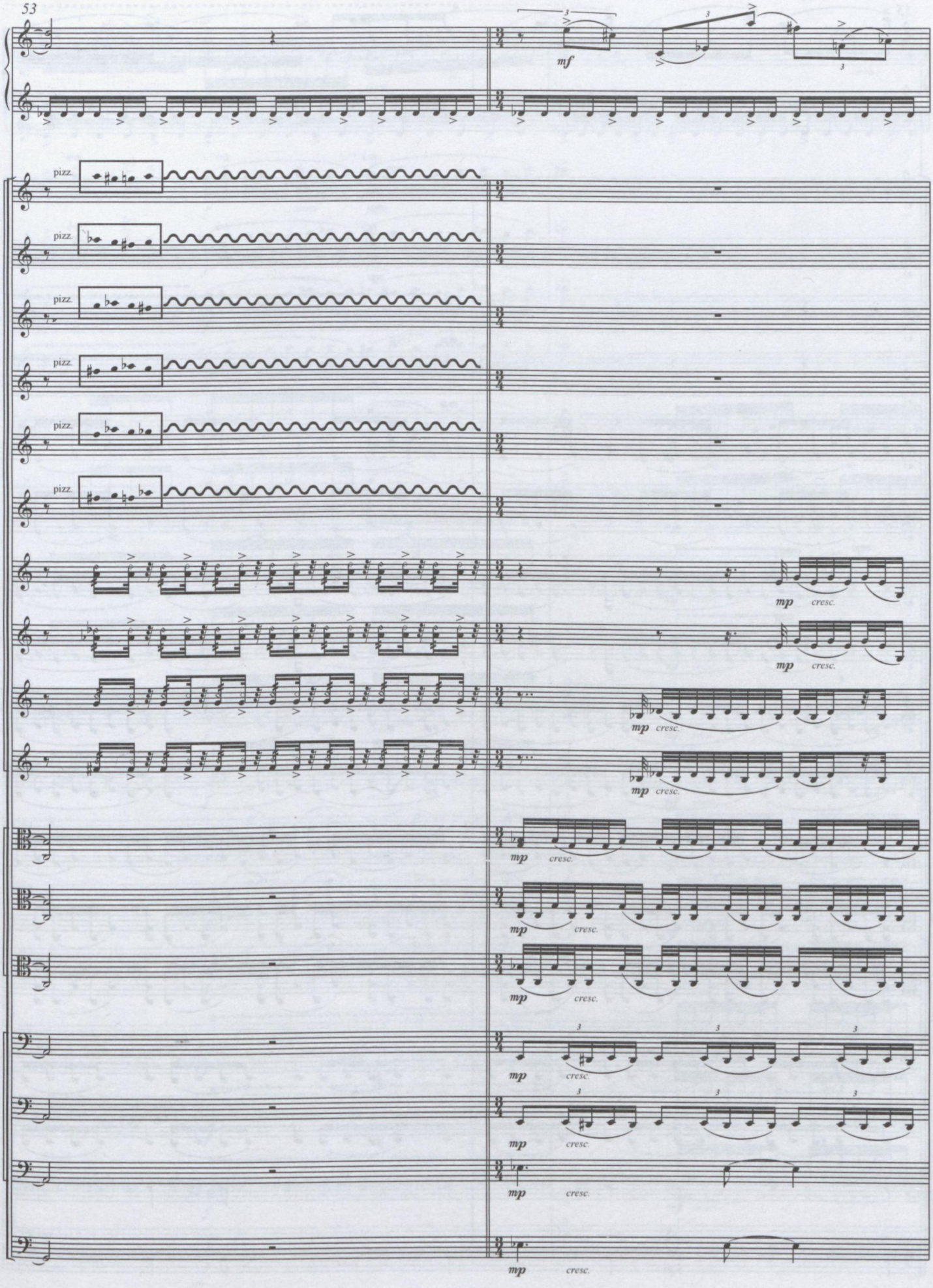
53
mf
pizz.
pizz.
pizz.
pizz.
pizz.
pizz.
mp cresc.
mp cresc.
mp cresc.
mp cresc.
mp cresc.
mp cresc.
mp cresc.
mp cresc.
mp cresc.
mp cresc.
mp cresc.

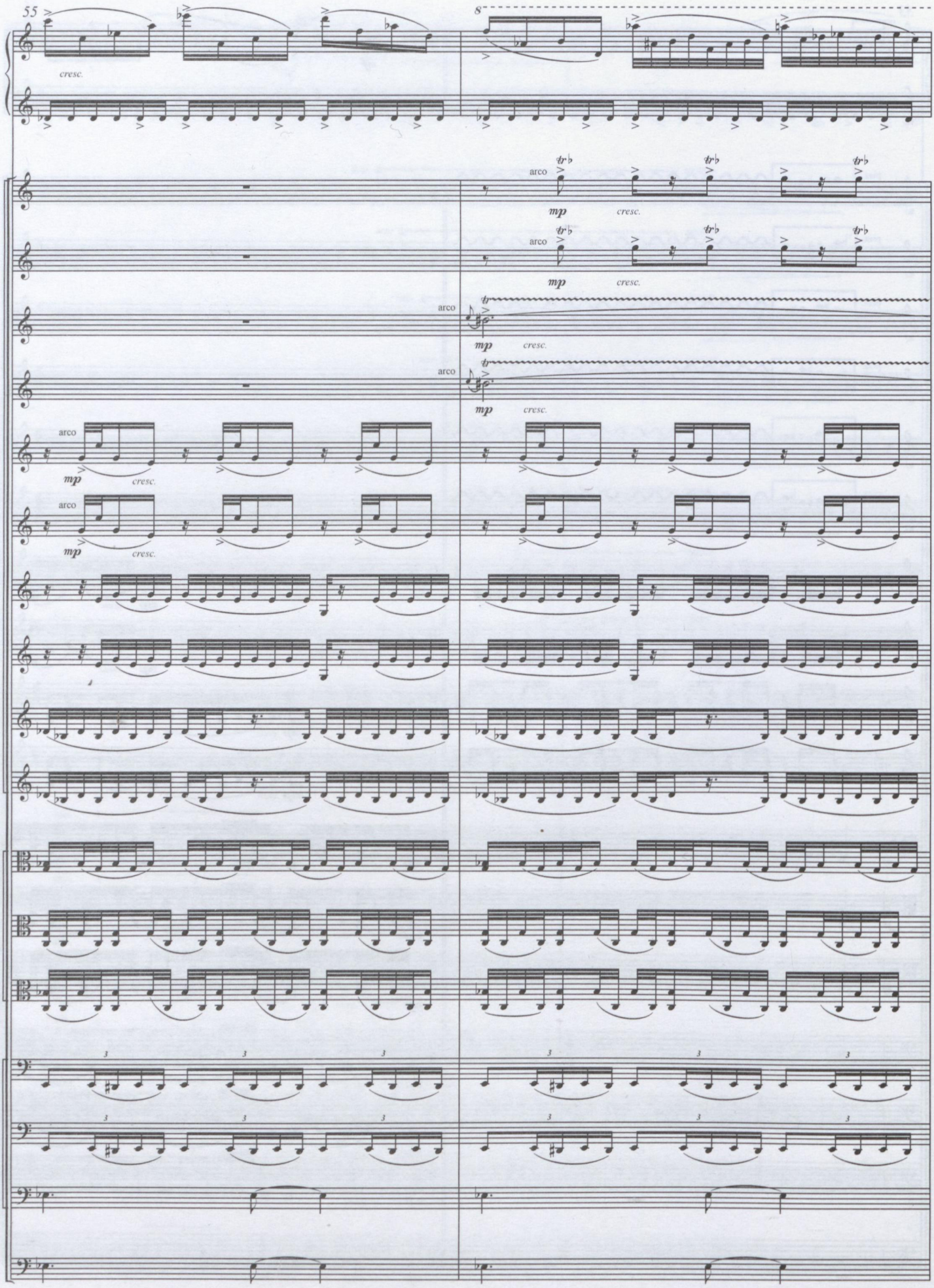
55
8
cresc.
arco
mp
cresc.
arco
mp
cresc.
arco
mp
cresc.
arco
mp
cresc.
arco
mp
cresc.

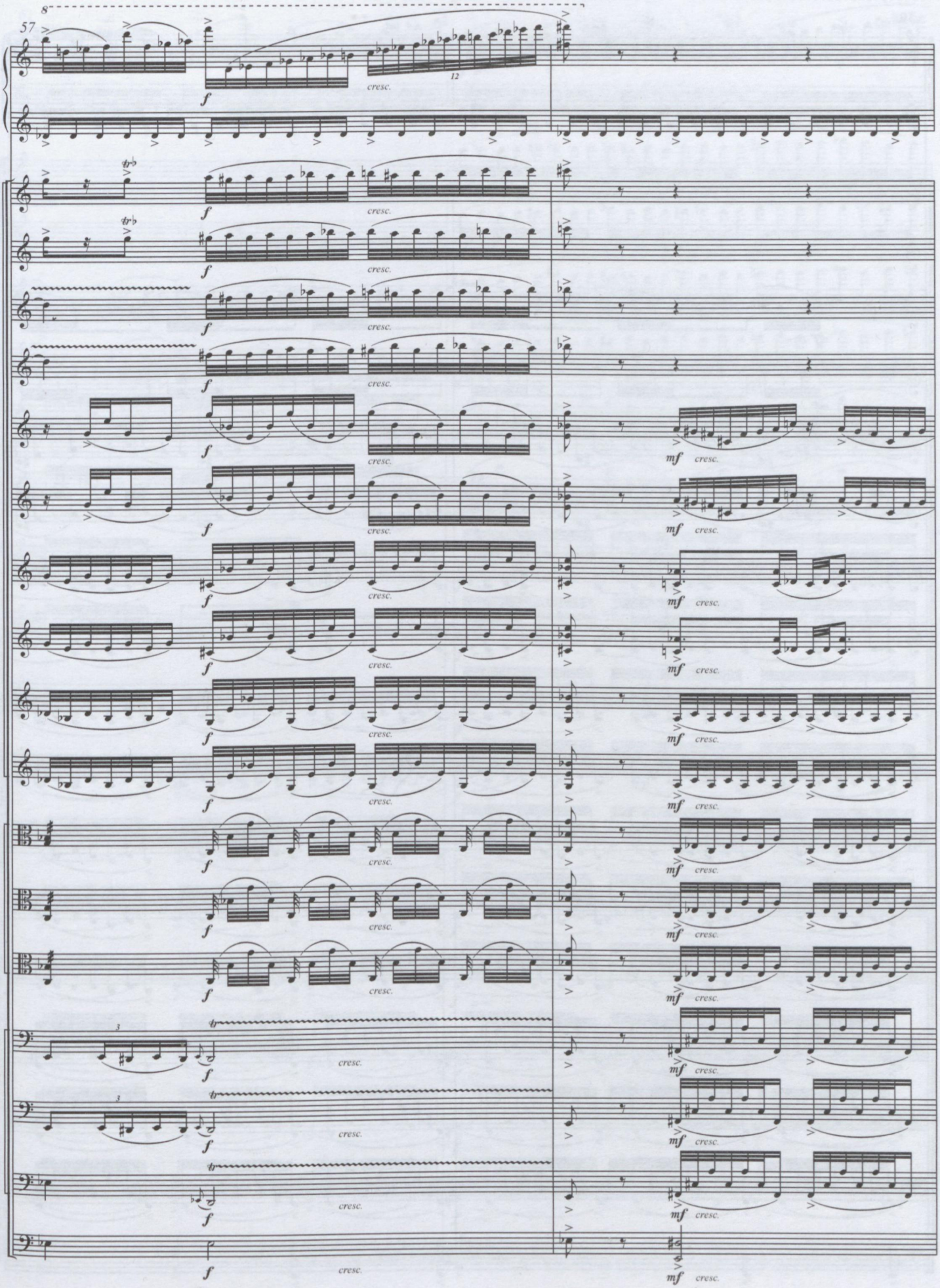
57
8
f
cresc.
12
mf
3

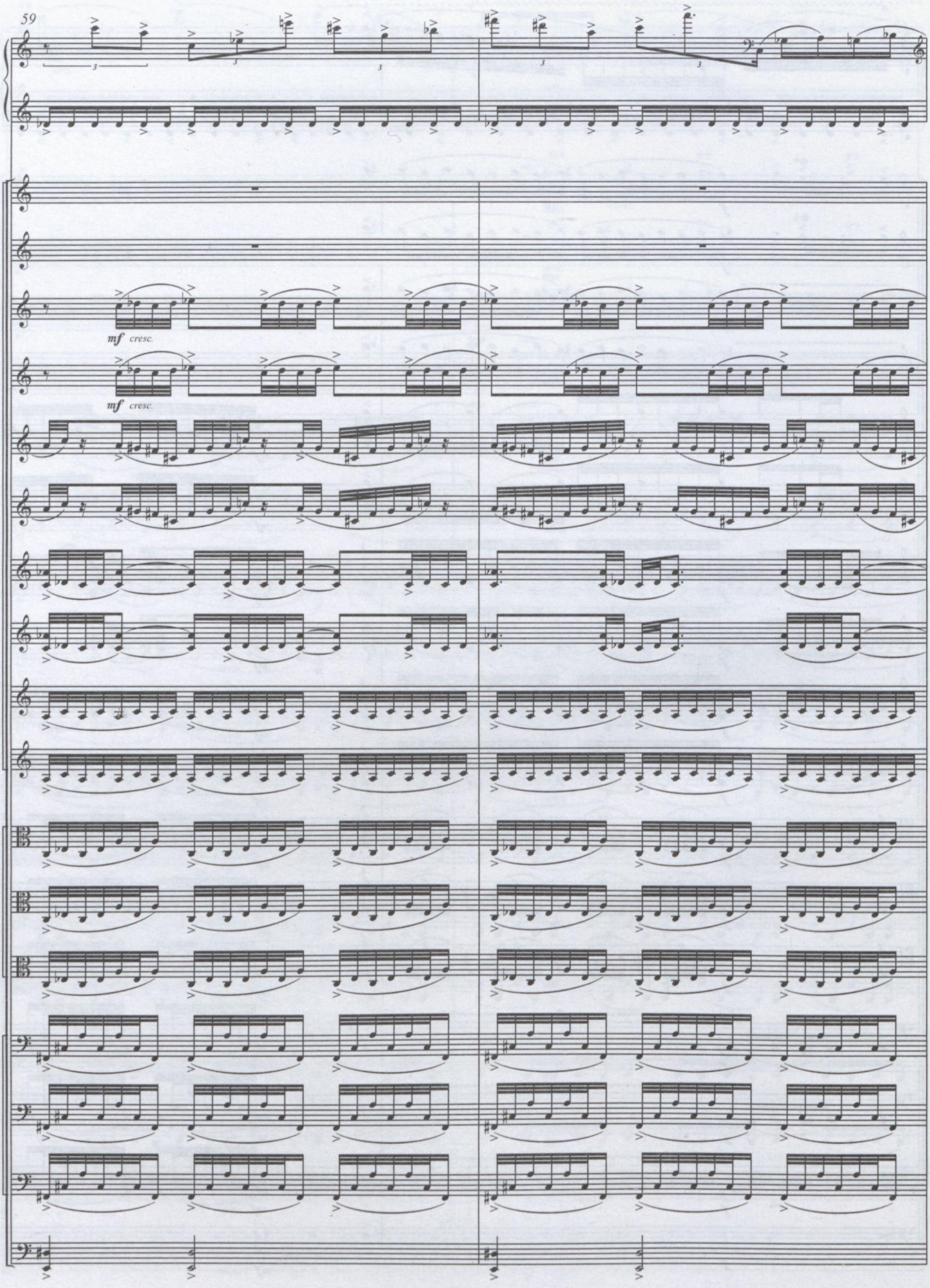
59
mf cresc.
mf cresc.

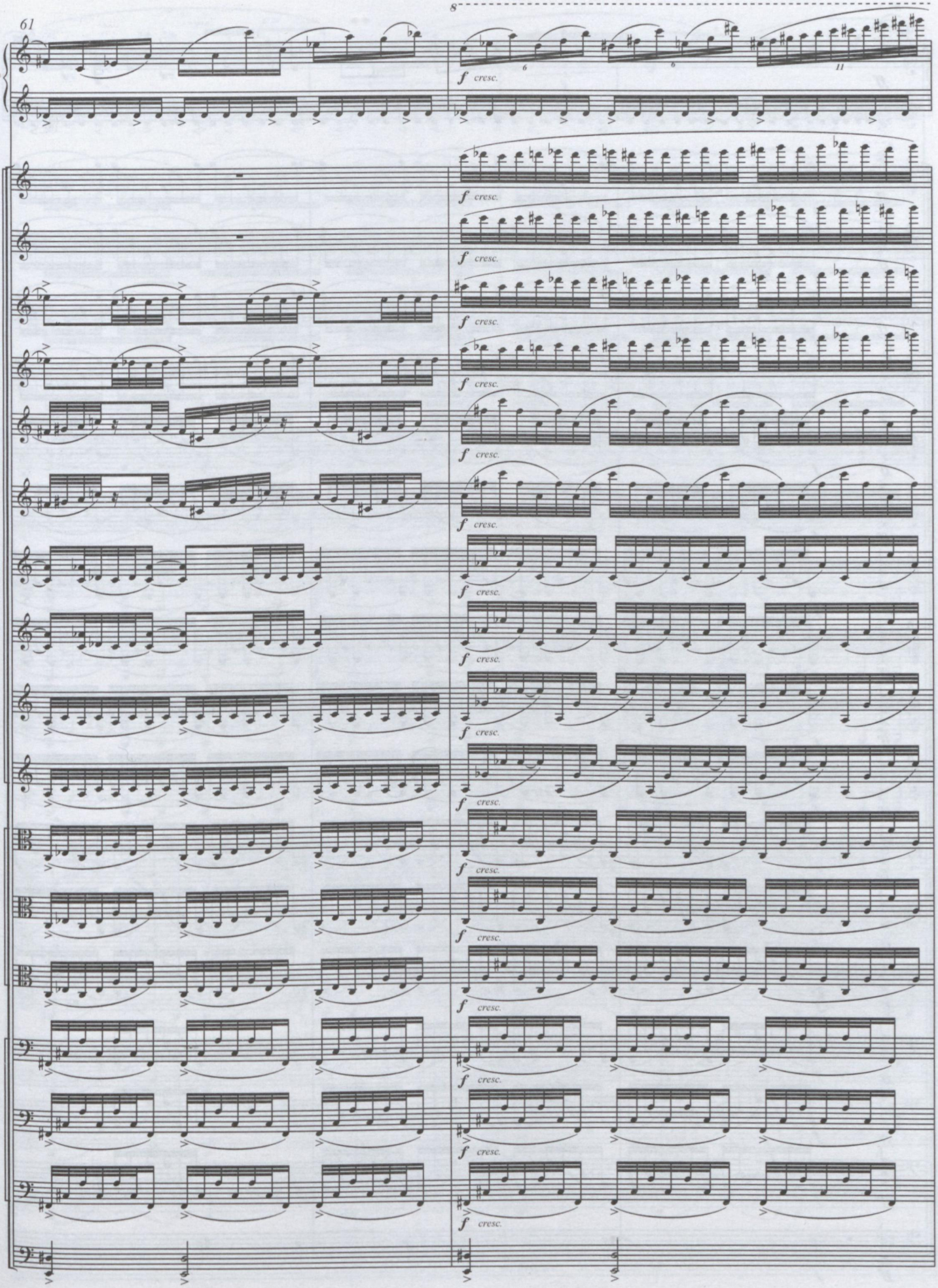
61
8
f cresc.

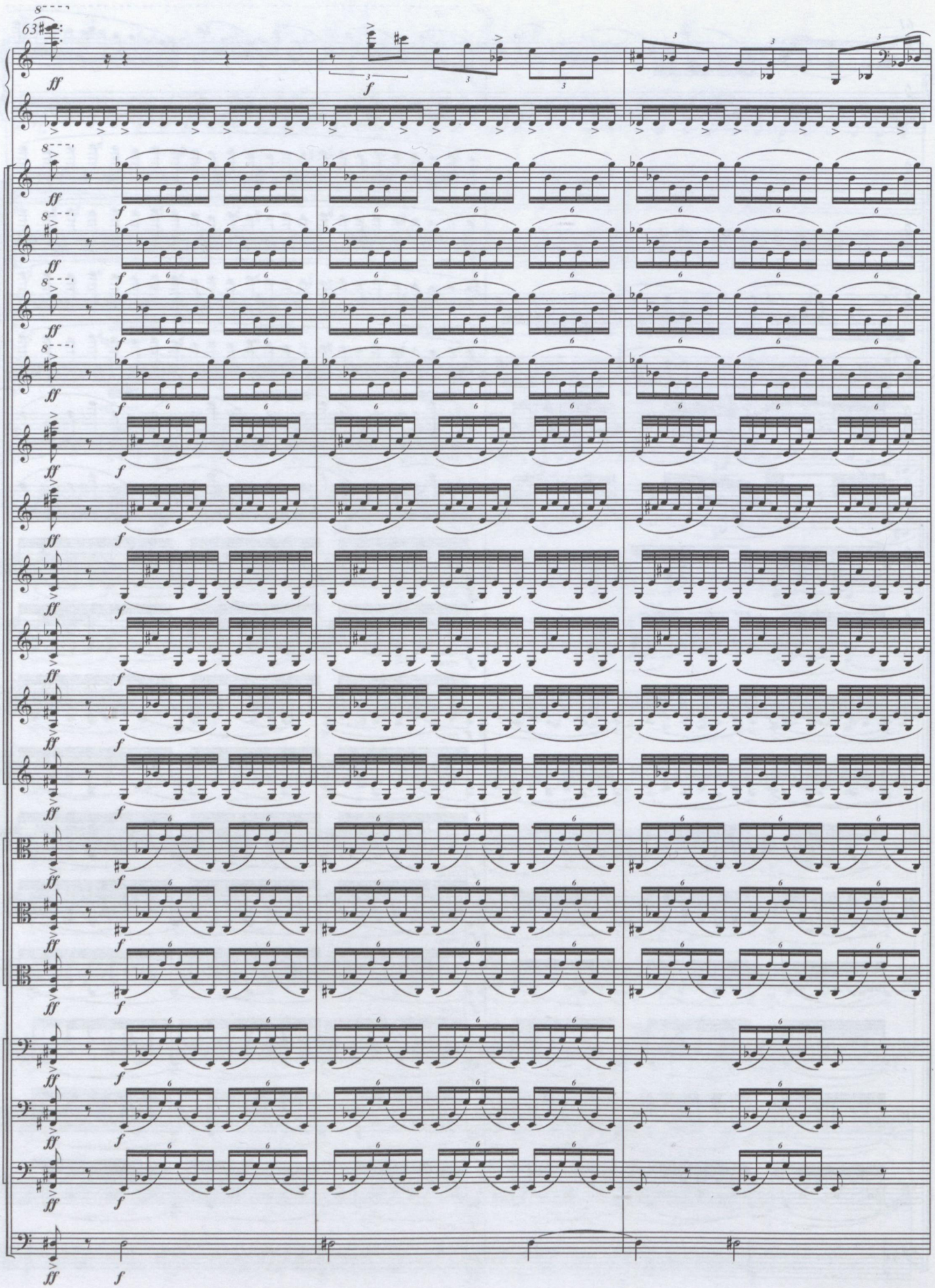

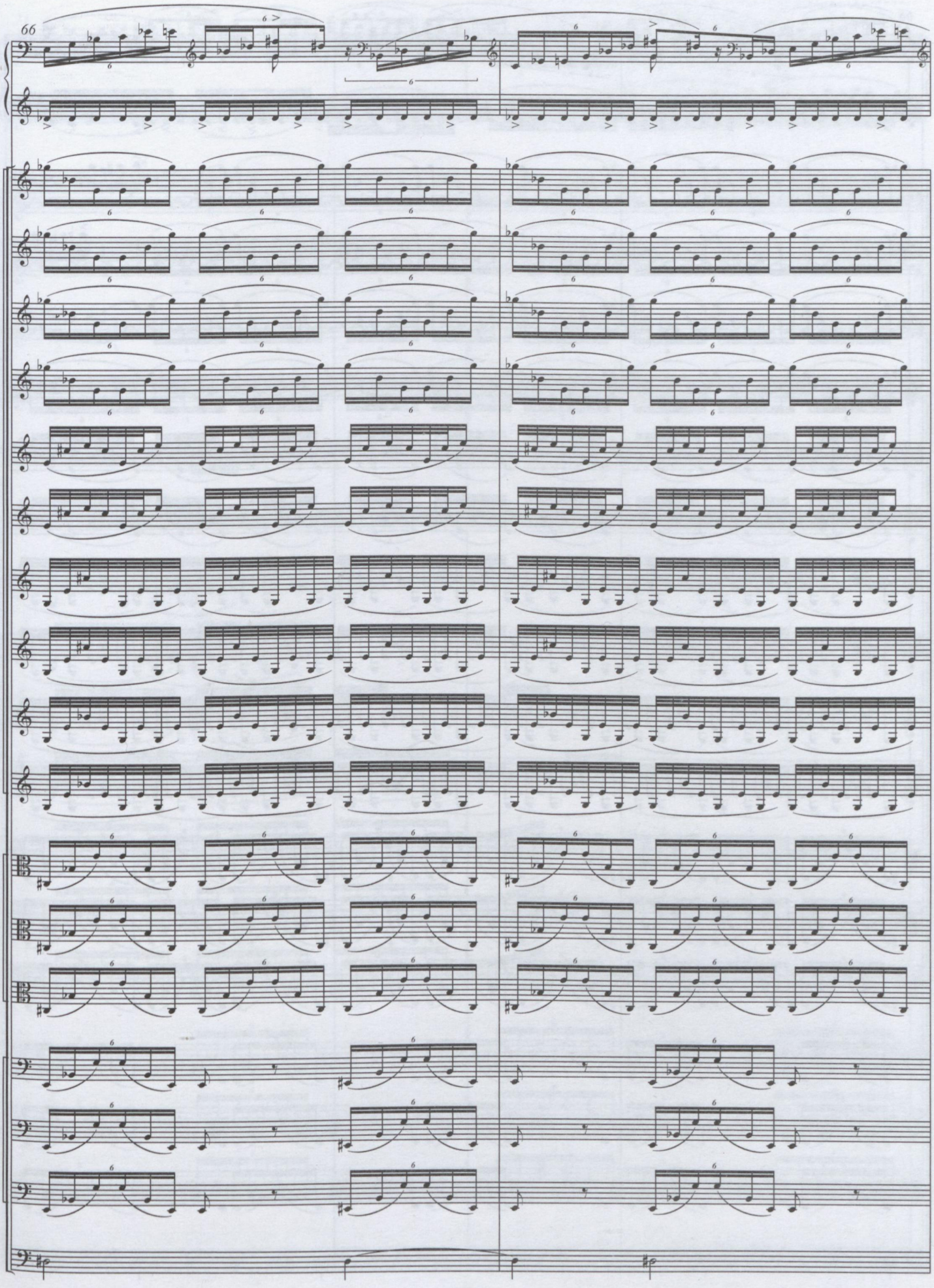
66

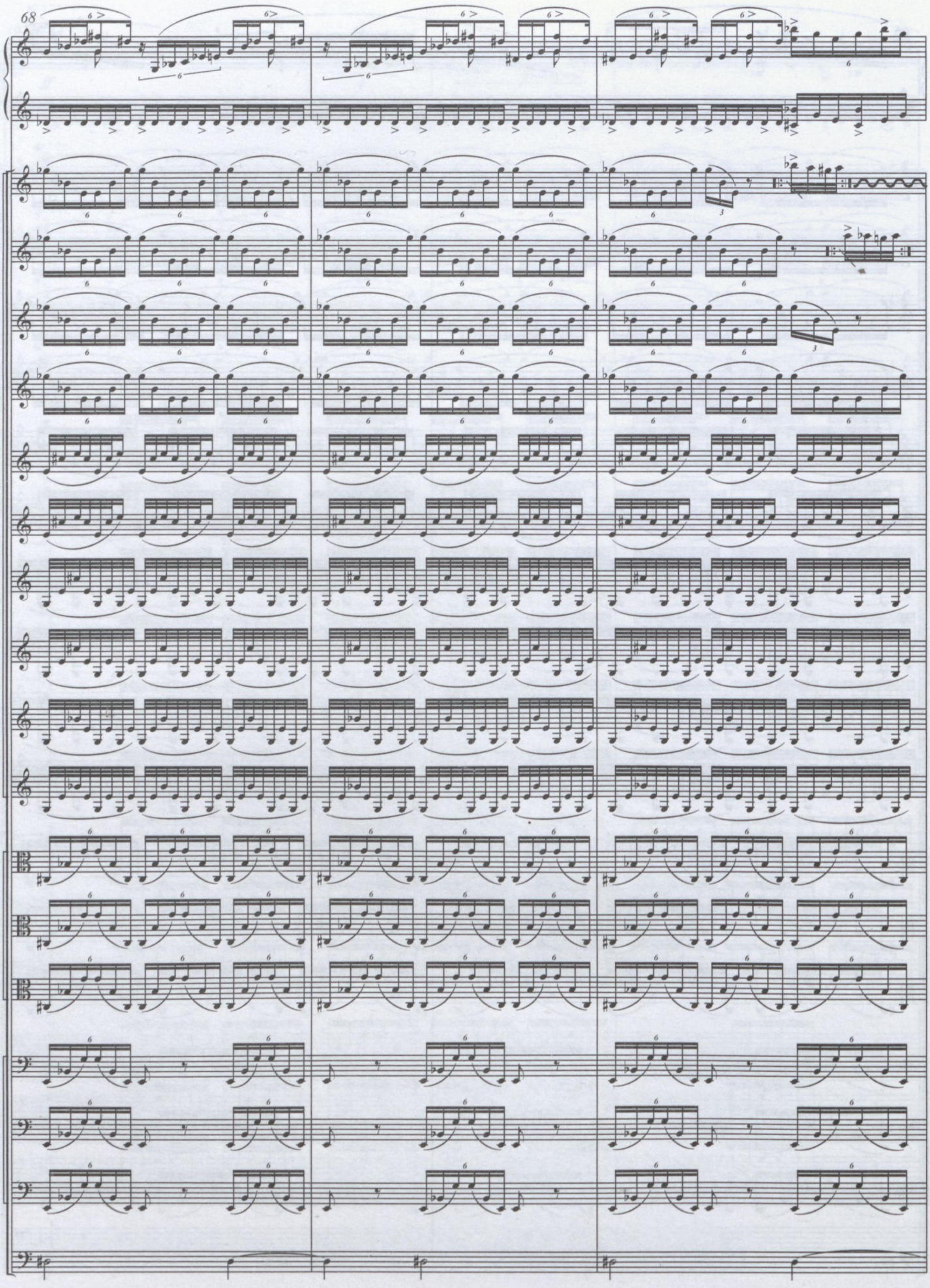
68

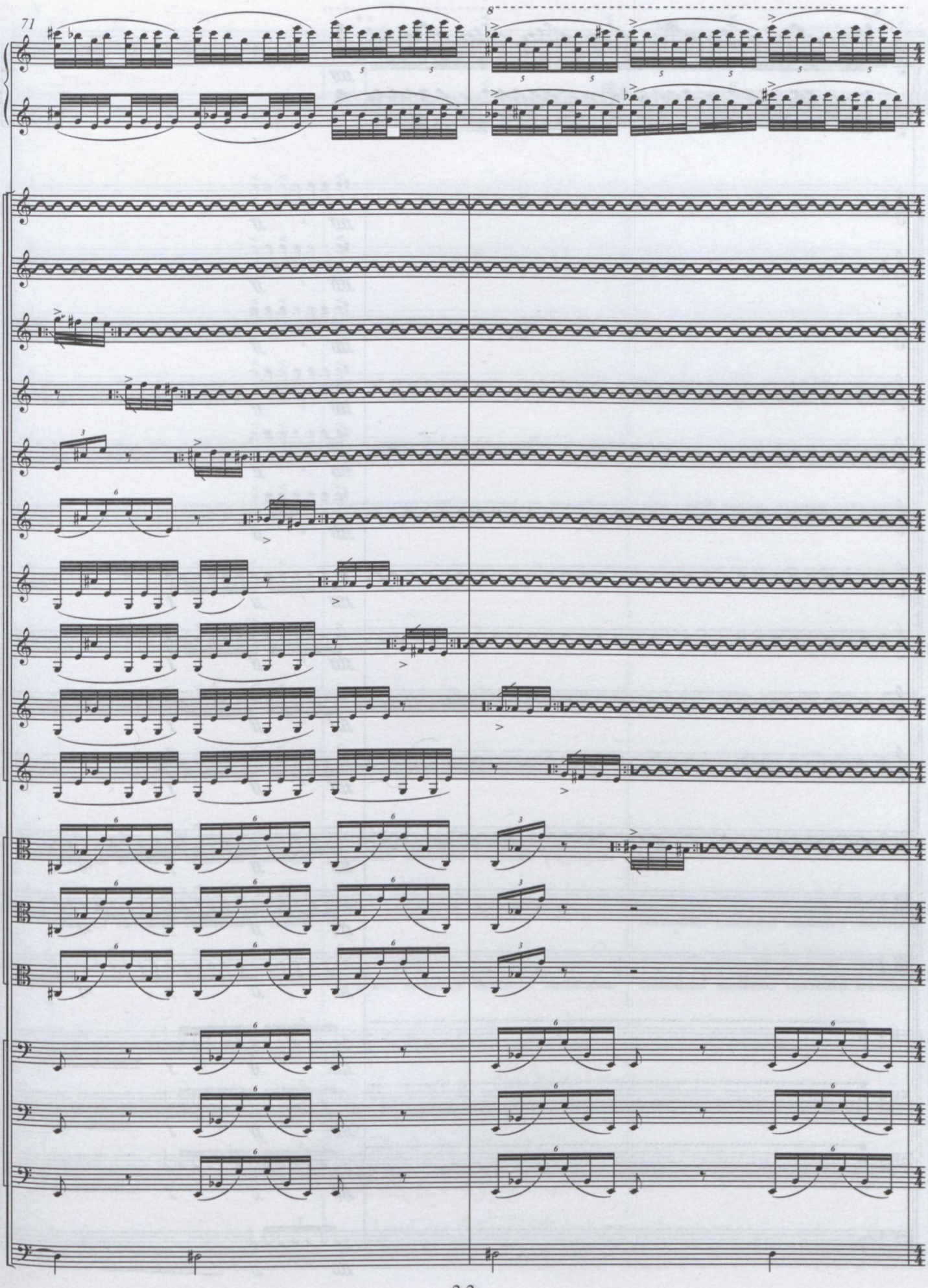
71
8

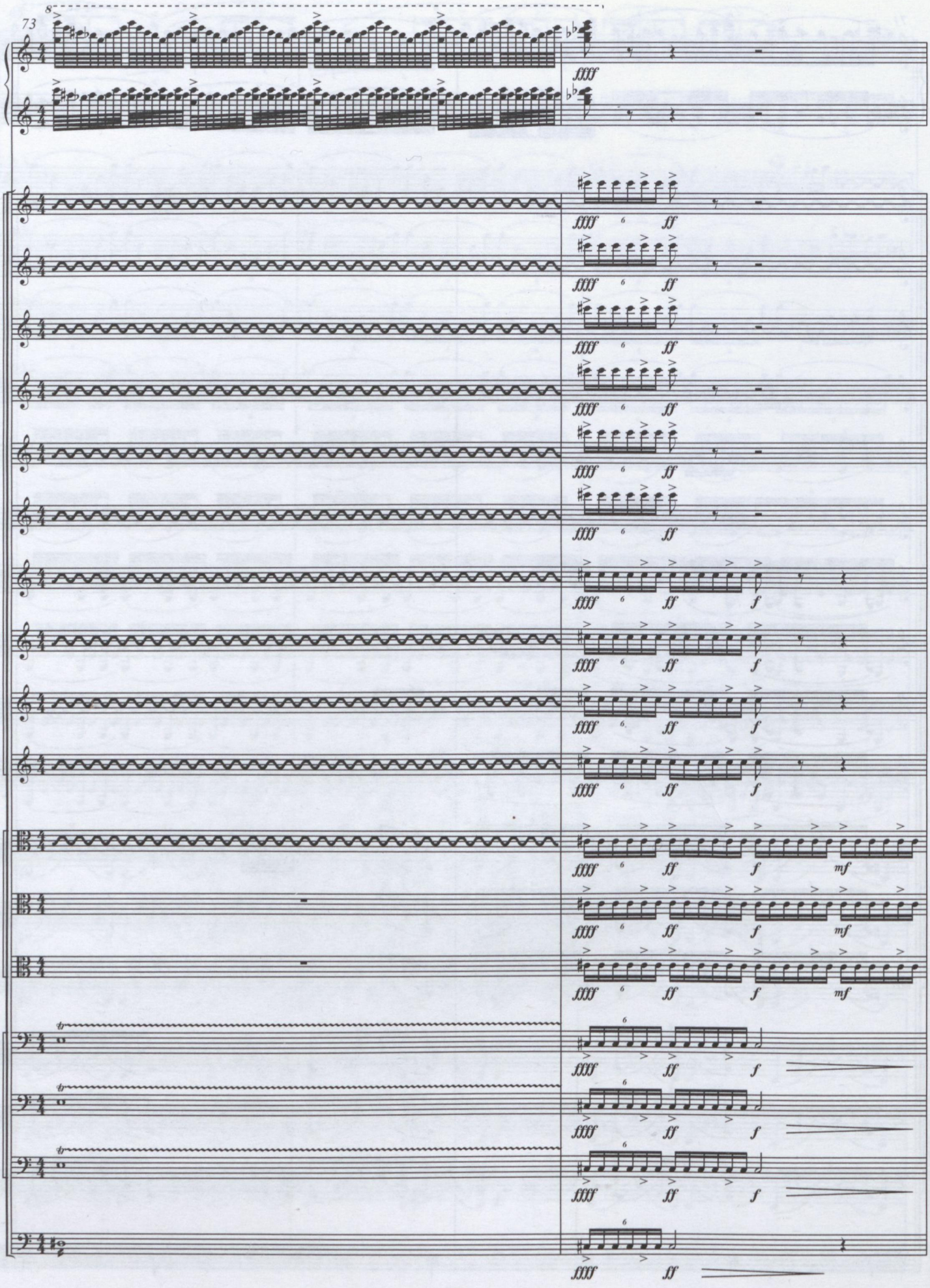
8
73
fffff
ff
f
mf

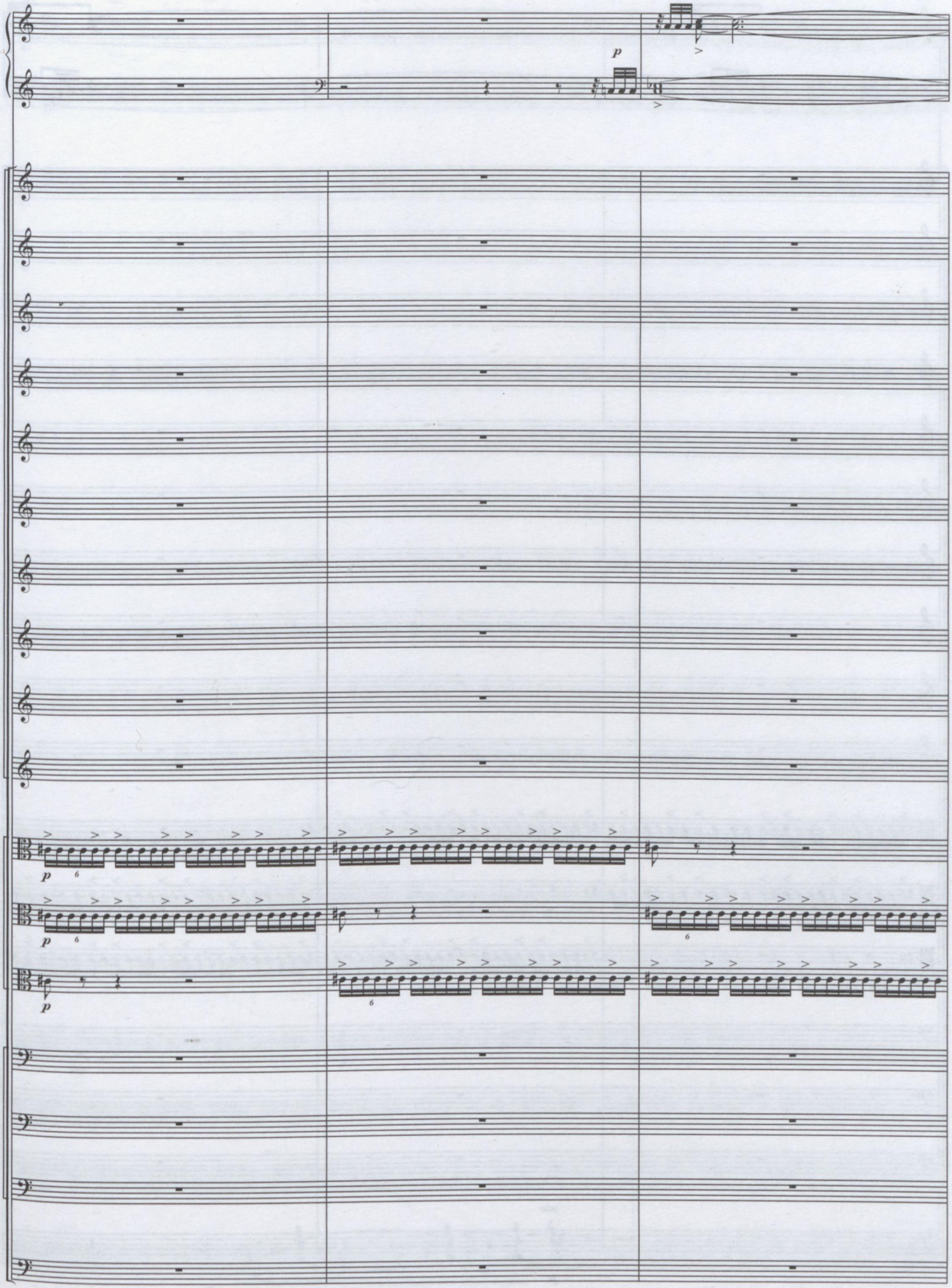
p
p
p
p

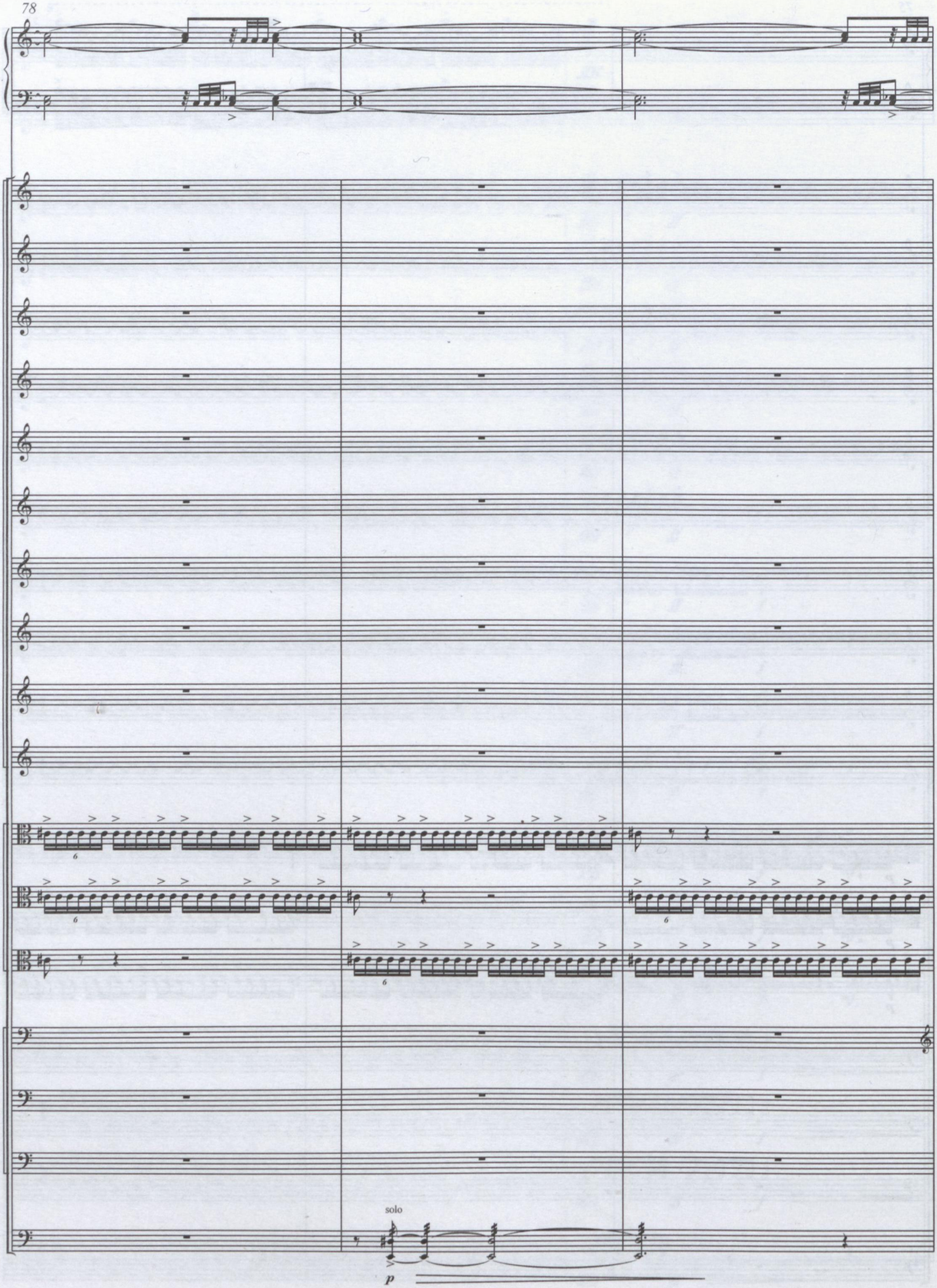
solo
p

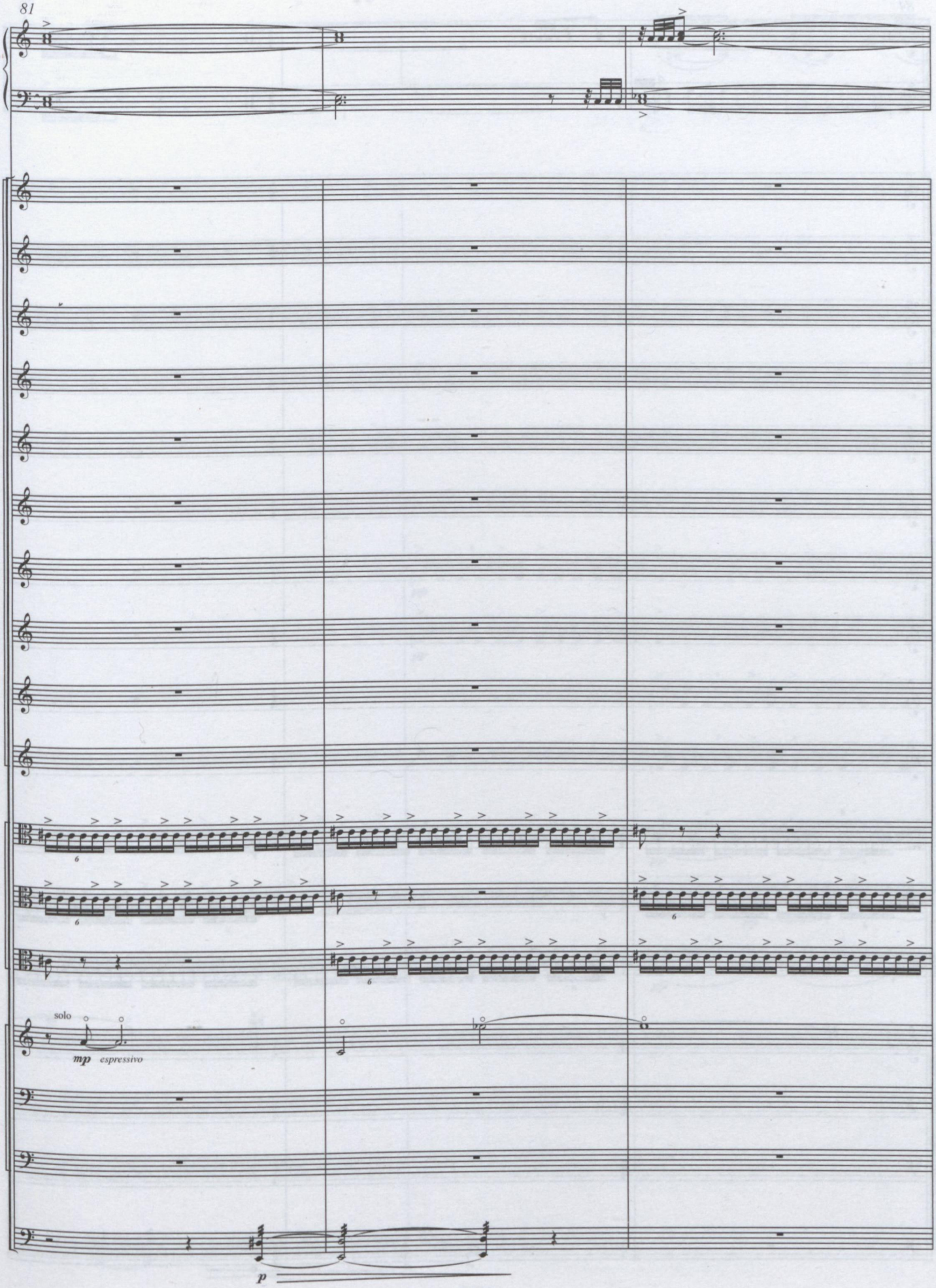
solo
mp espressivo
p

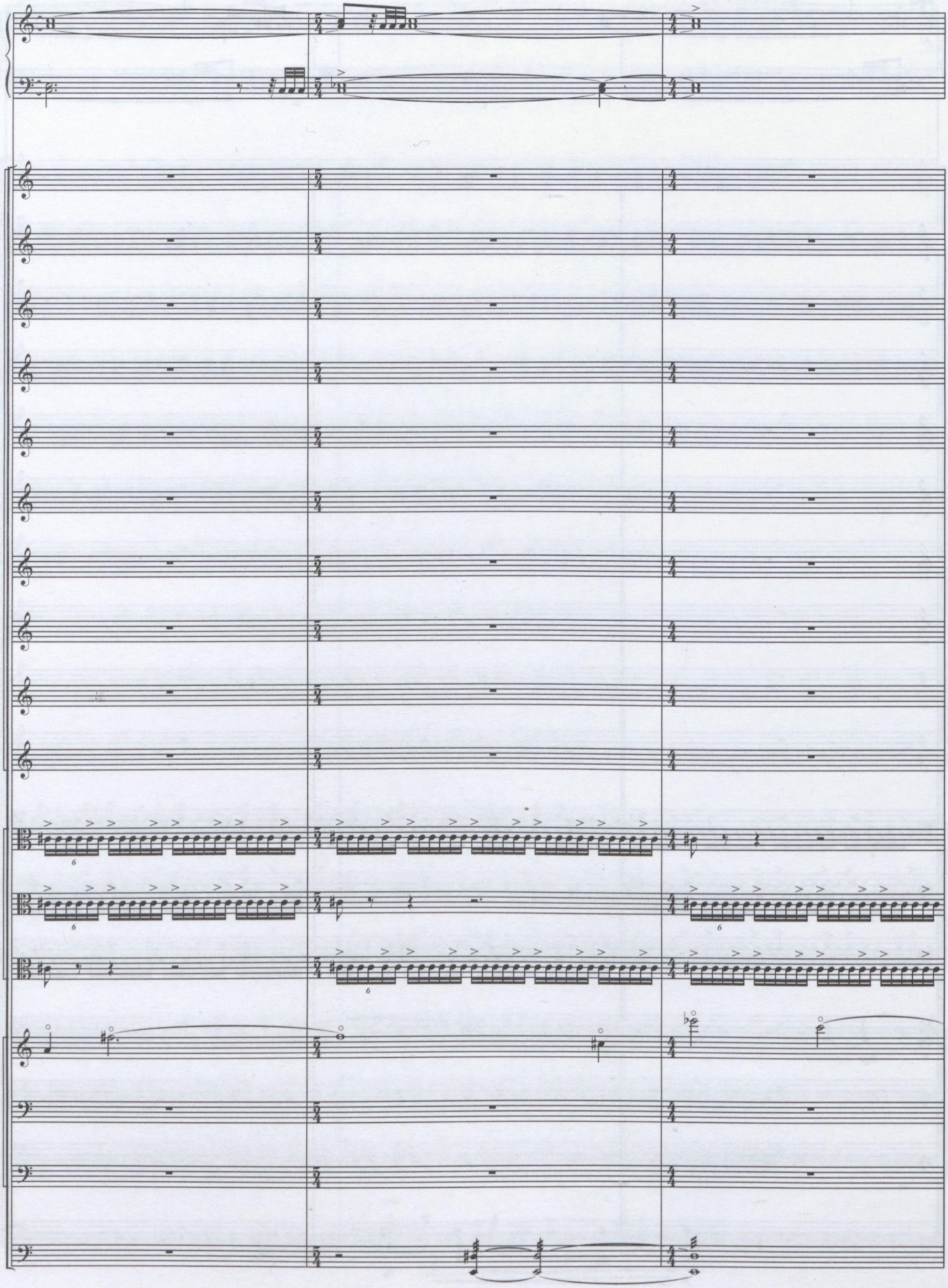

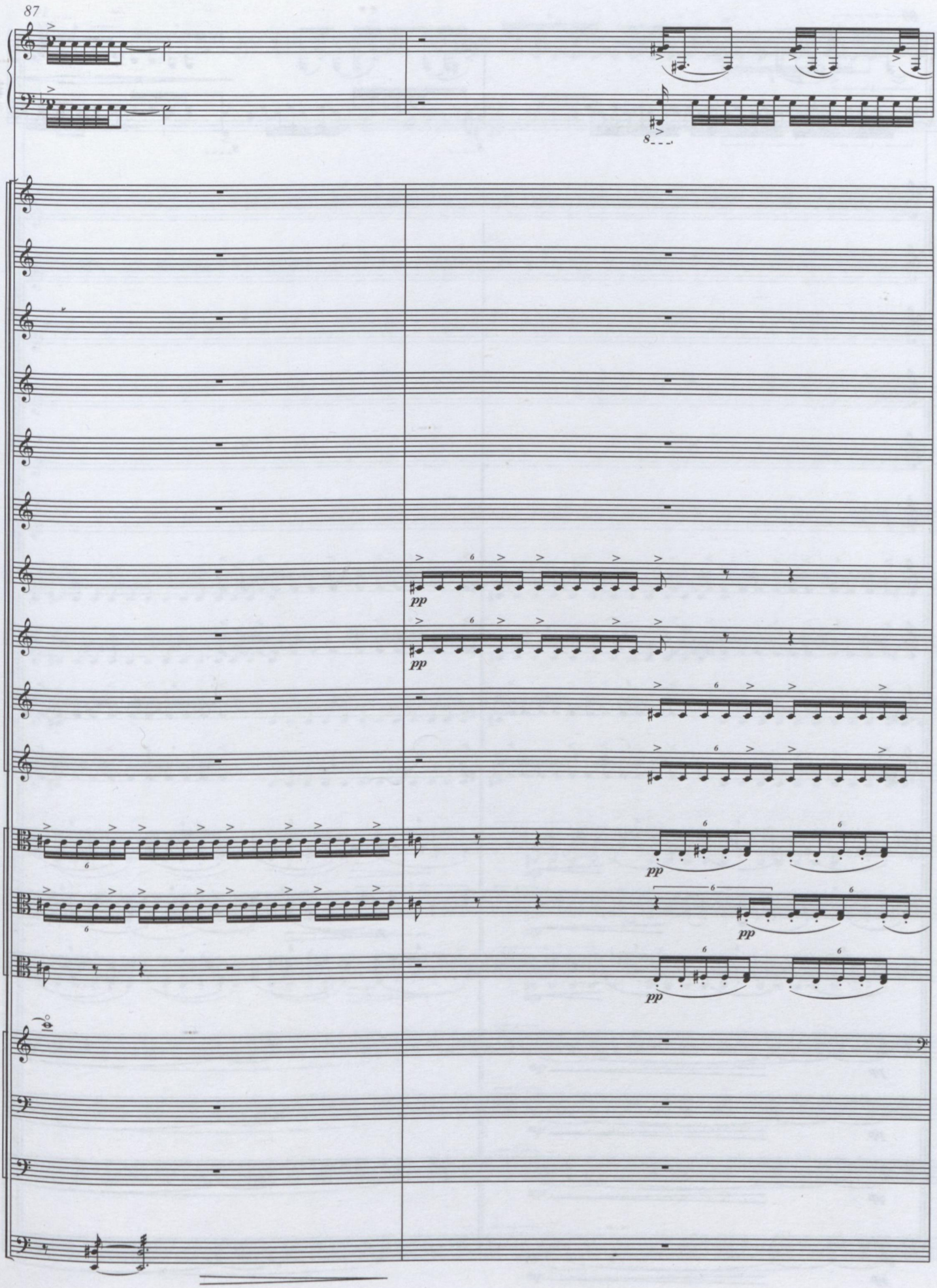
87
8
pp
pp
pp
pp
pp

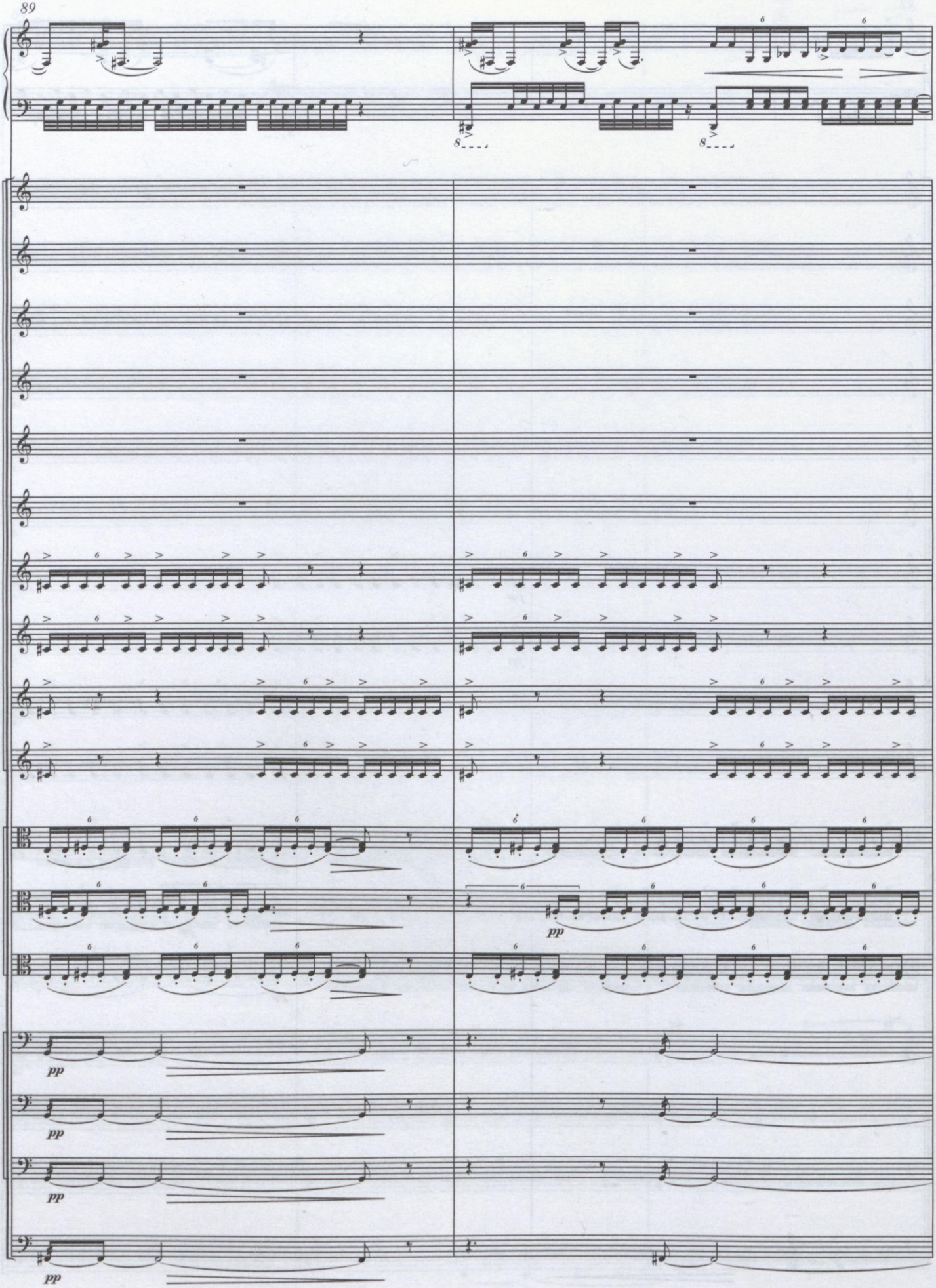
8
8
pp
pp
pp
pp
pp

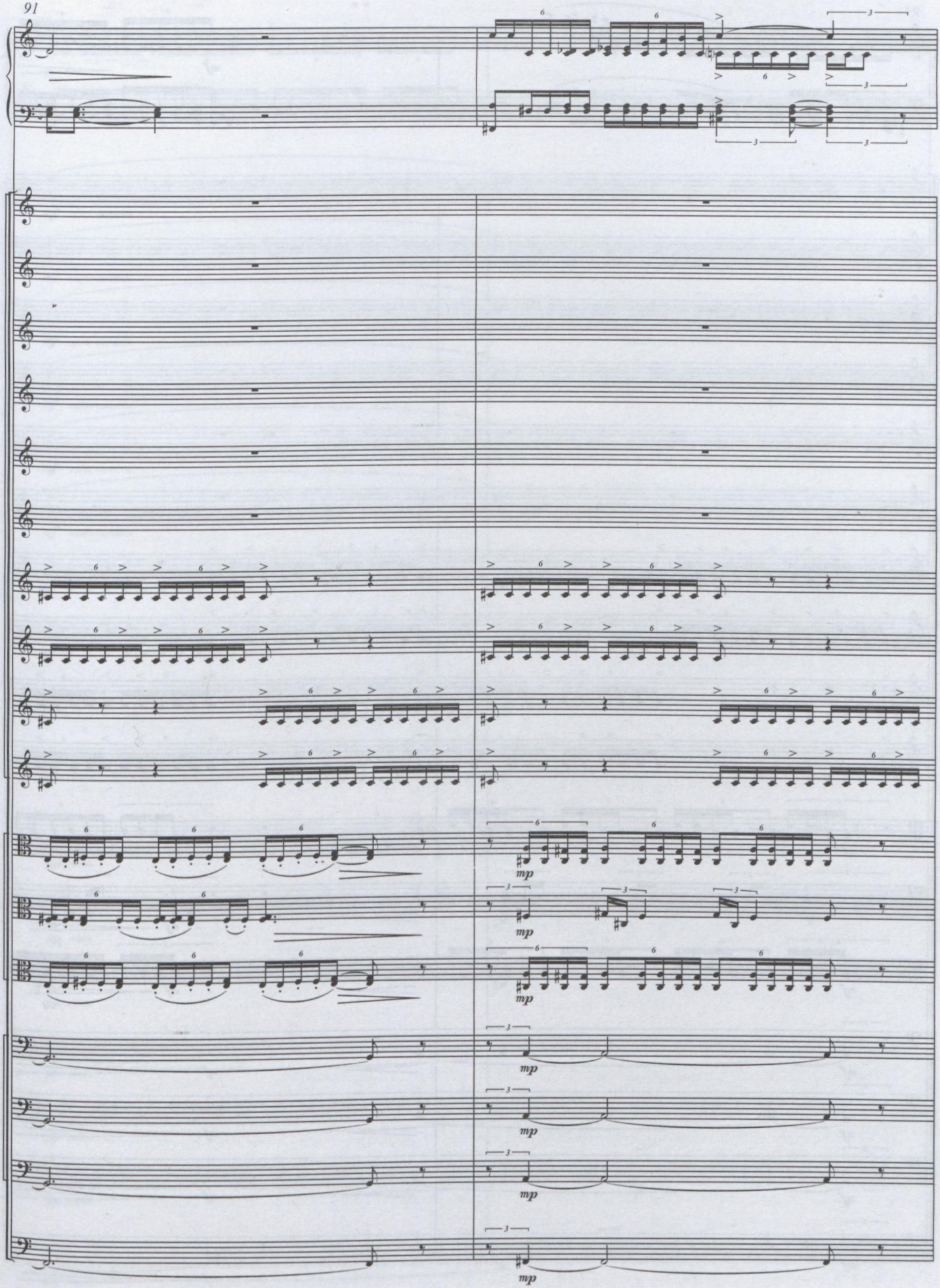
mp
mp
mp
mp
mp

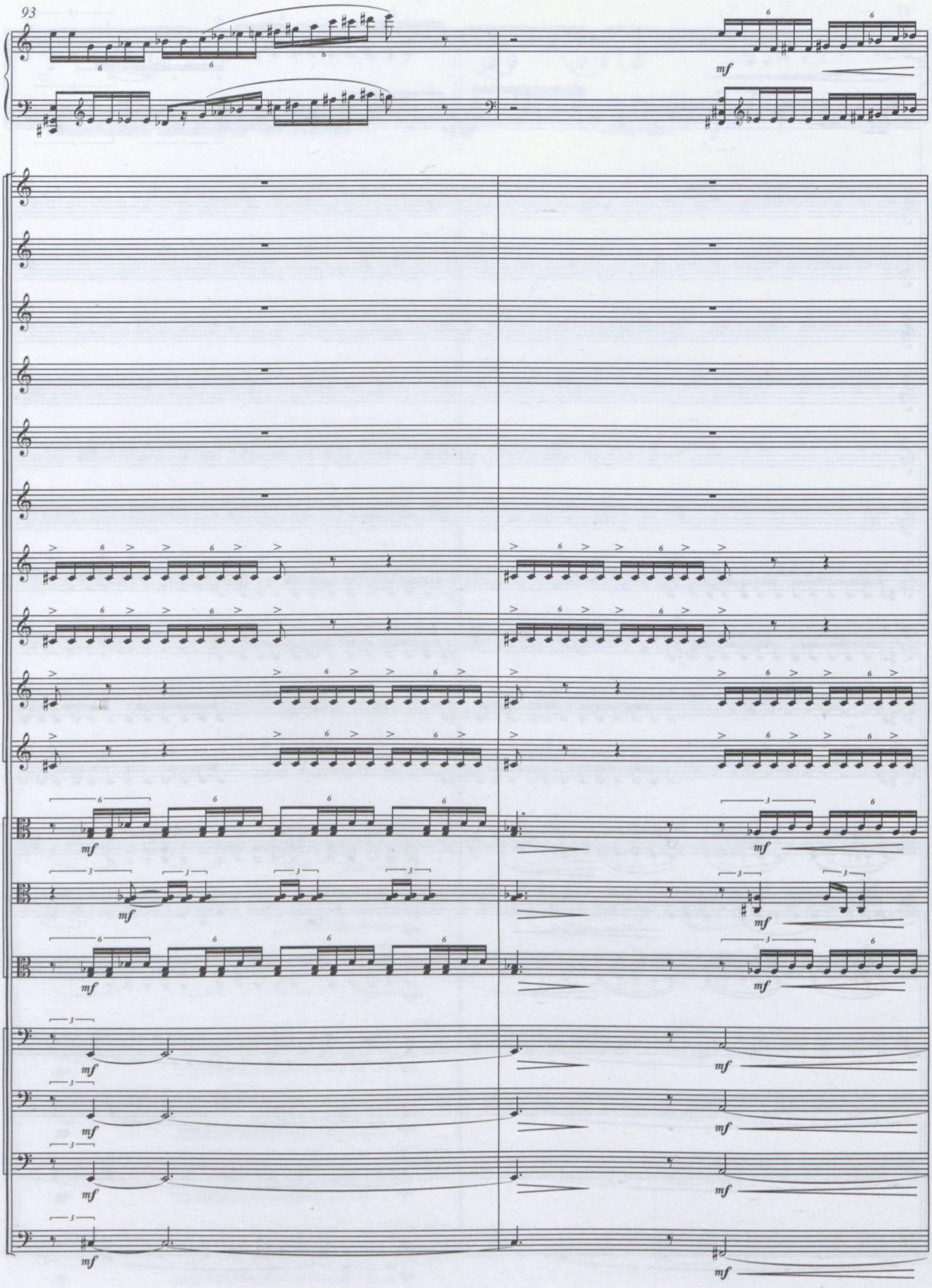
93
mf

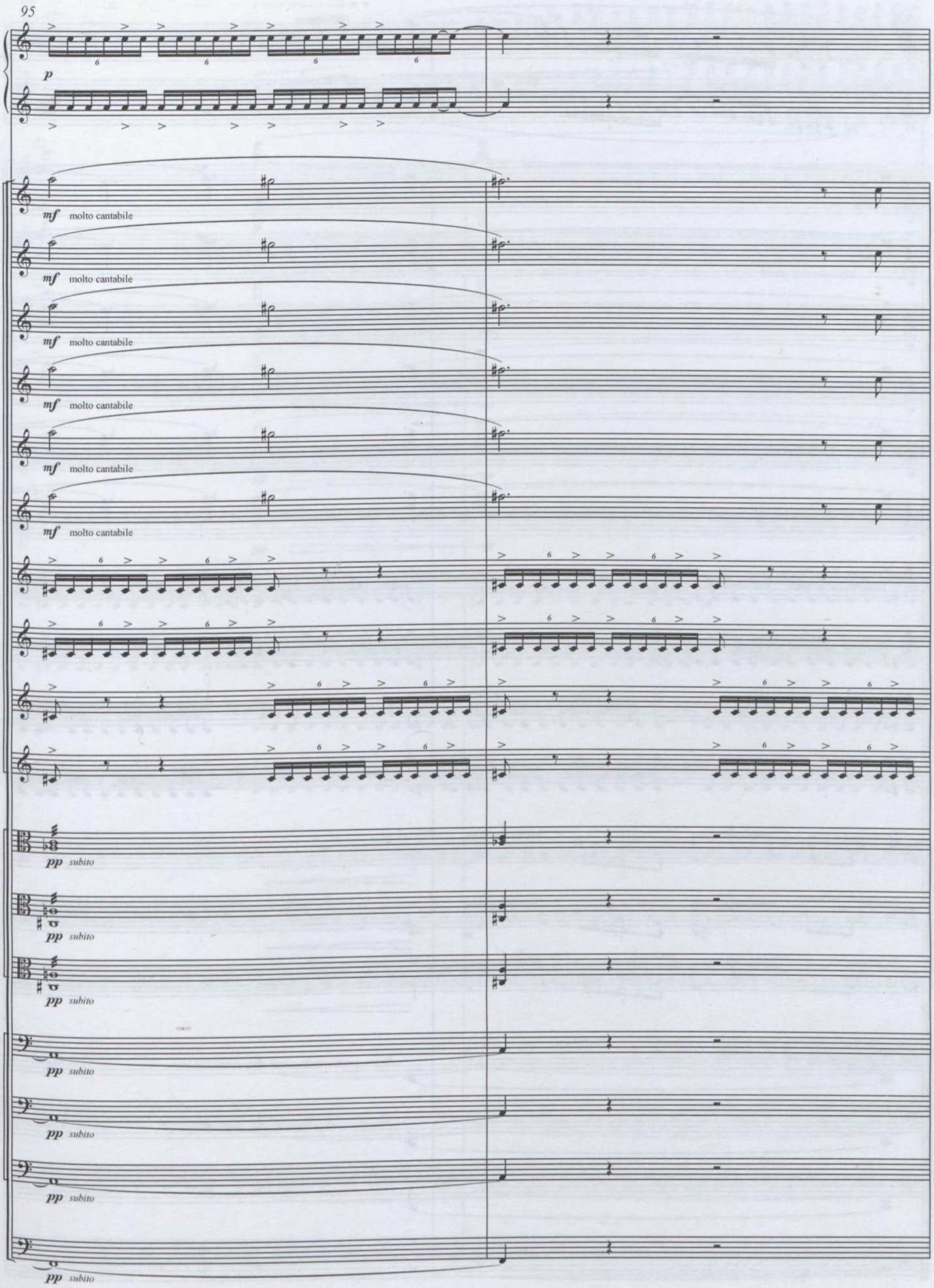
95
p
mf molto cantabile
mf molto cantabile
mf molto cantabile
mf molto cantabile
mf molto cantabile
mf molto cantabile
pp subito
pp subito
pp subito
pp subito
pp subito
pp subito
pp subito

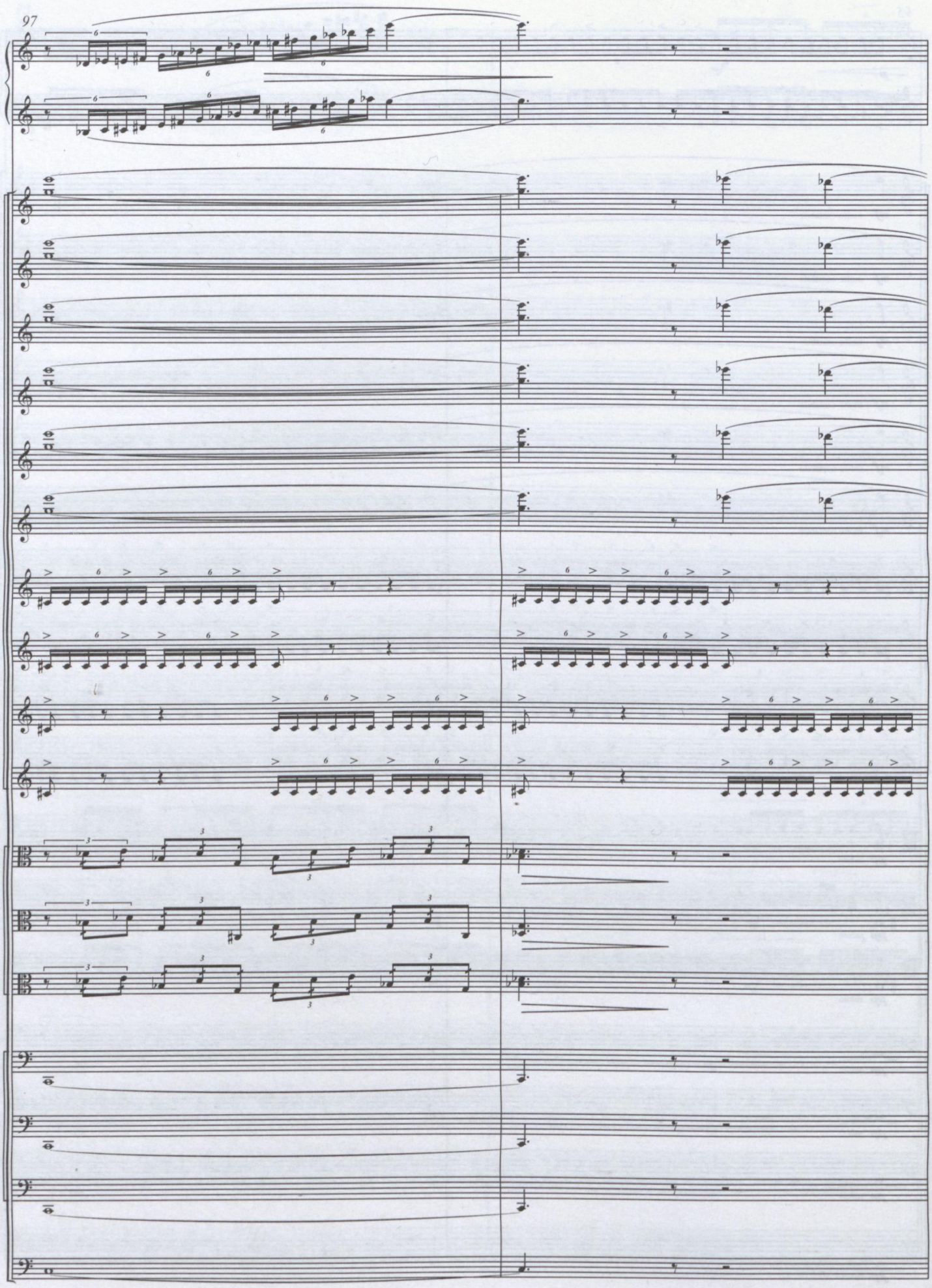
97

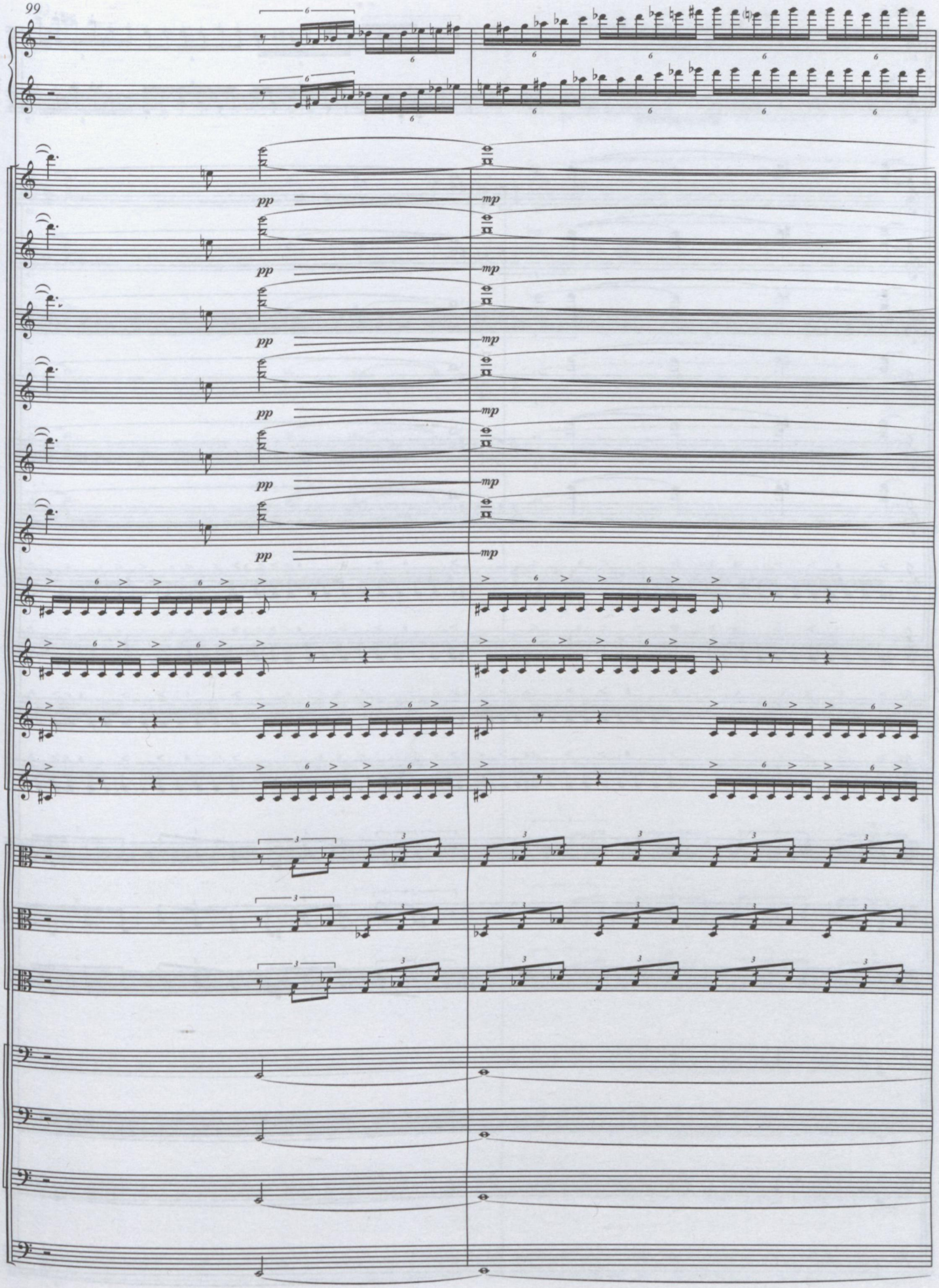
pp
mp

101

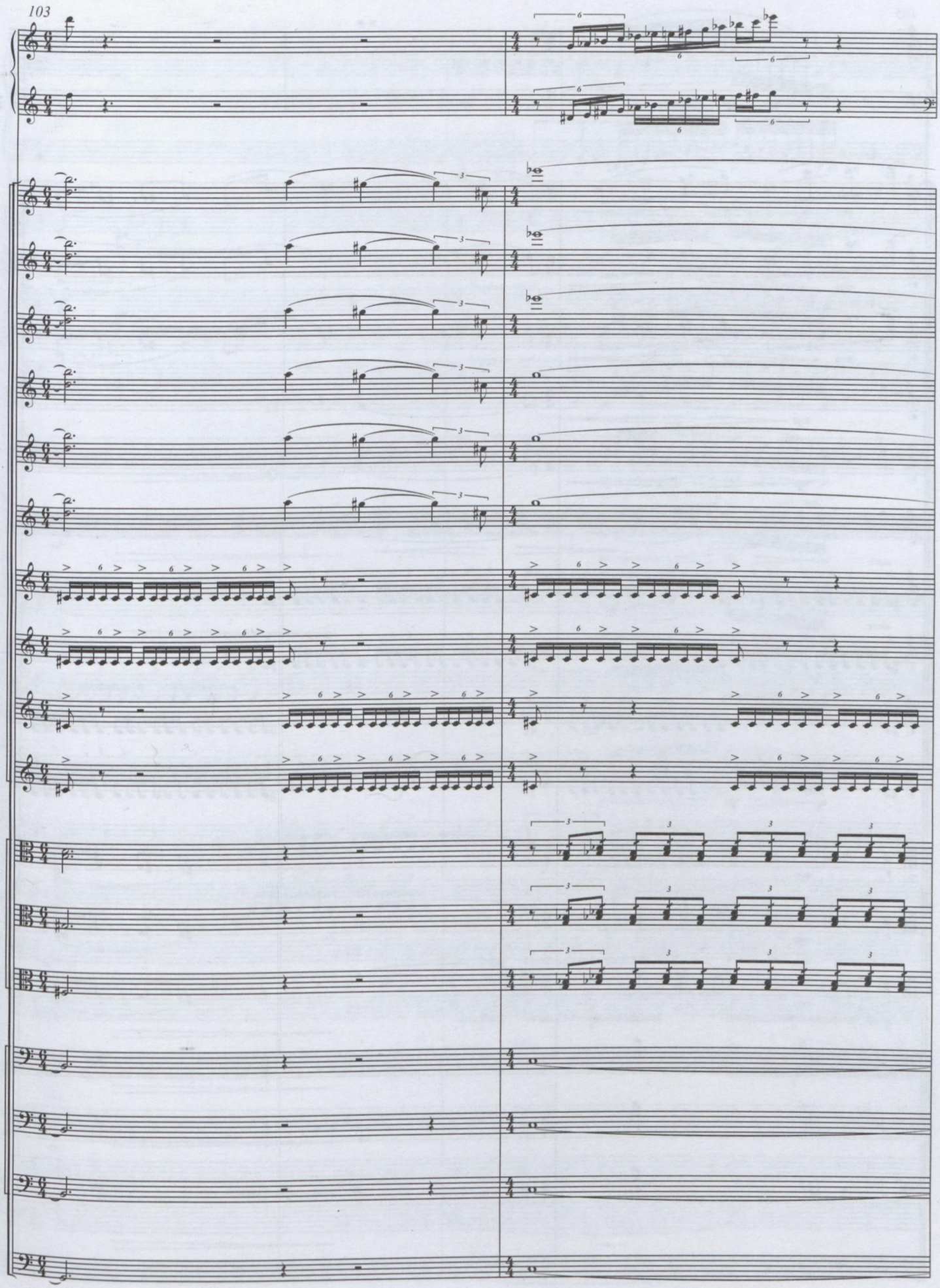
103

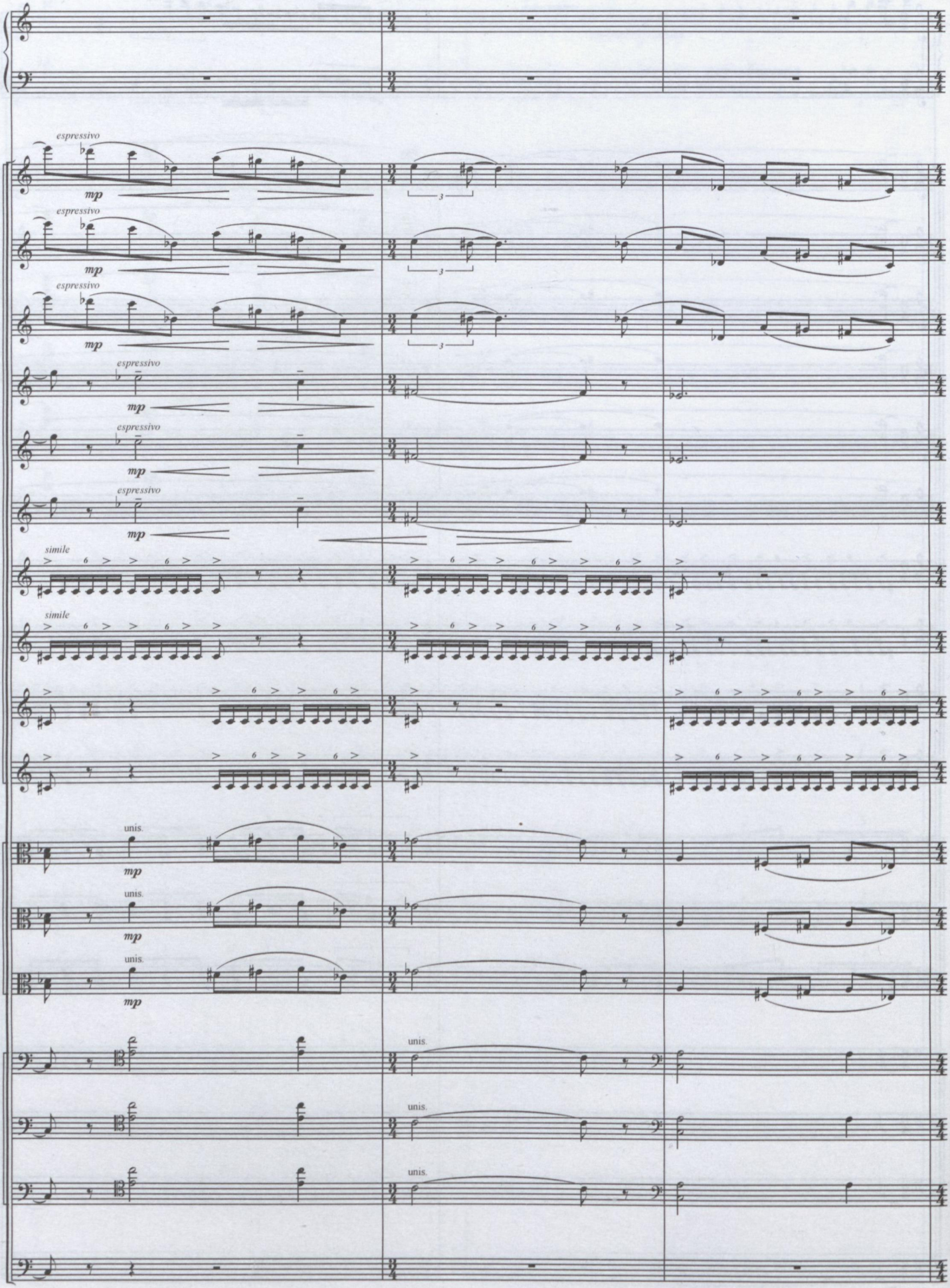
espressivo
mp
3
simile
6
unis.

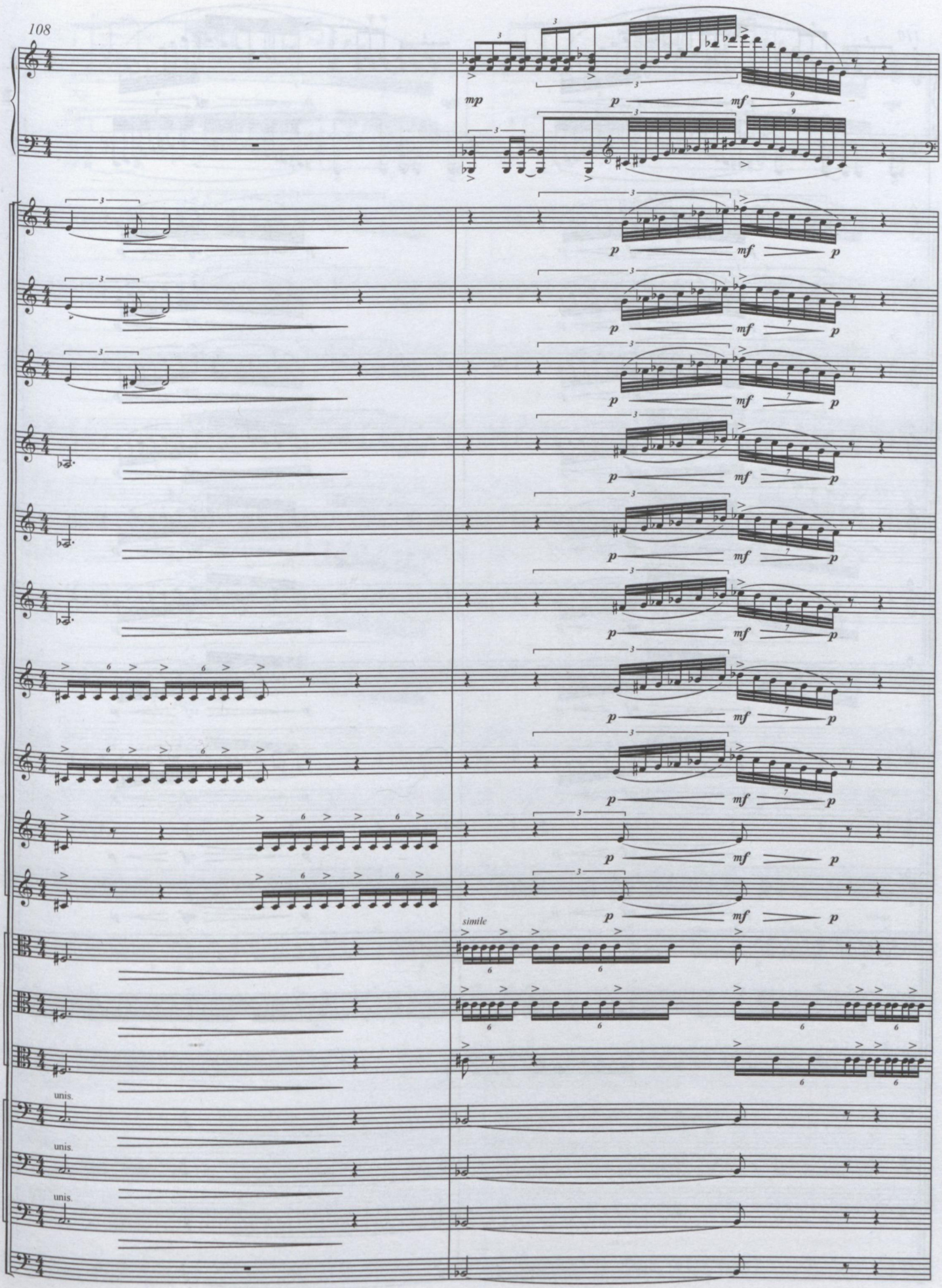
108
mp
p
mf
simile
unis.
unis.
unis.

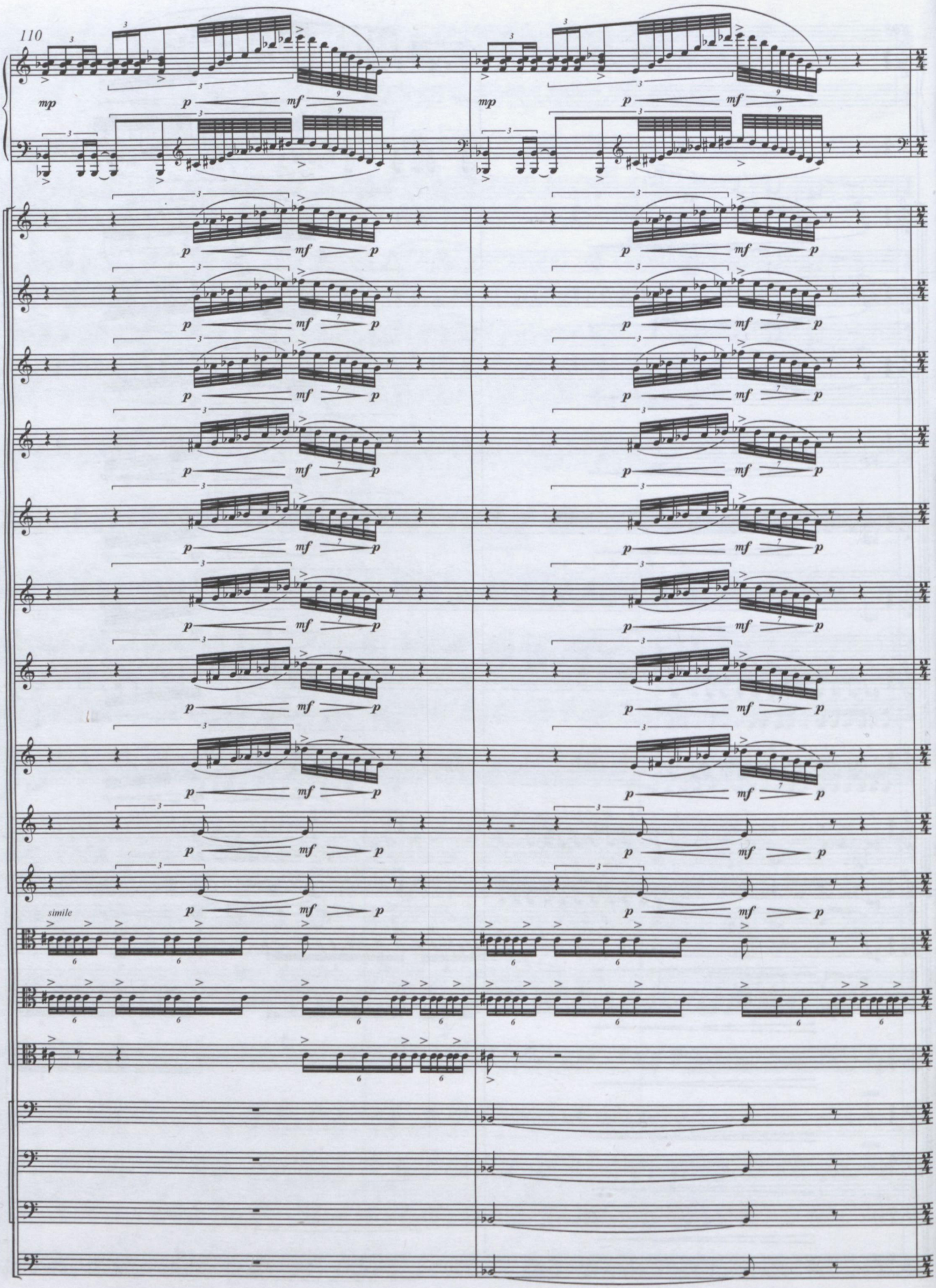
110
mp
p
mf
simile

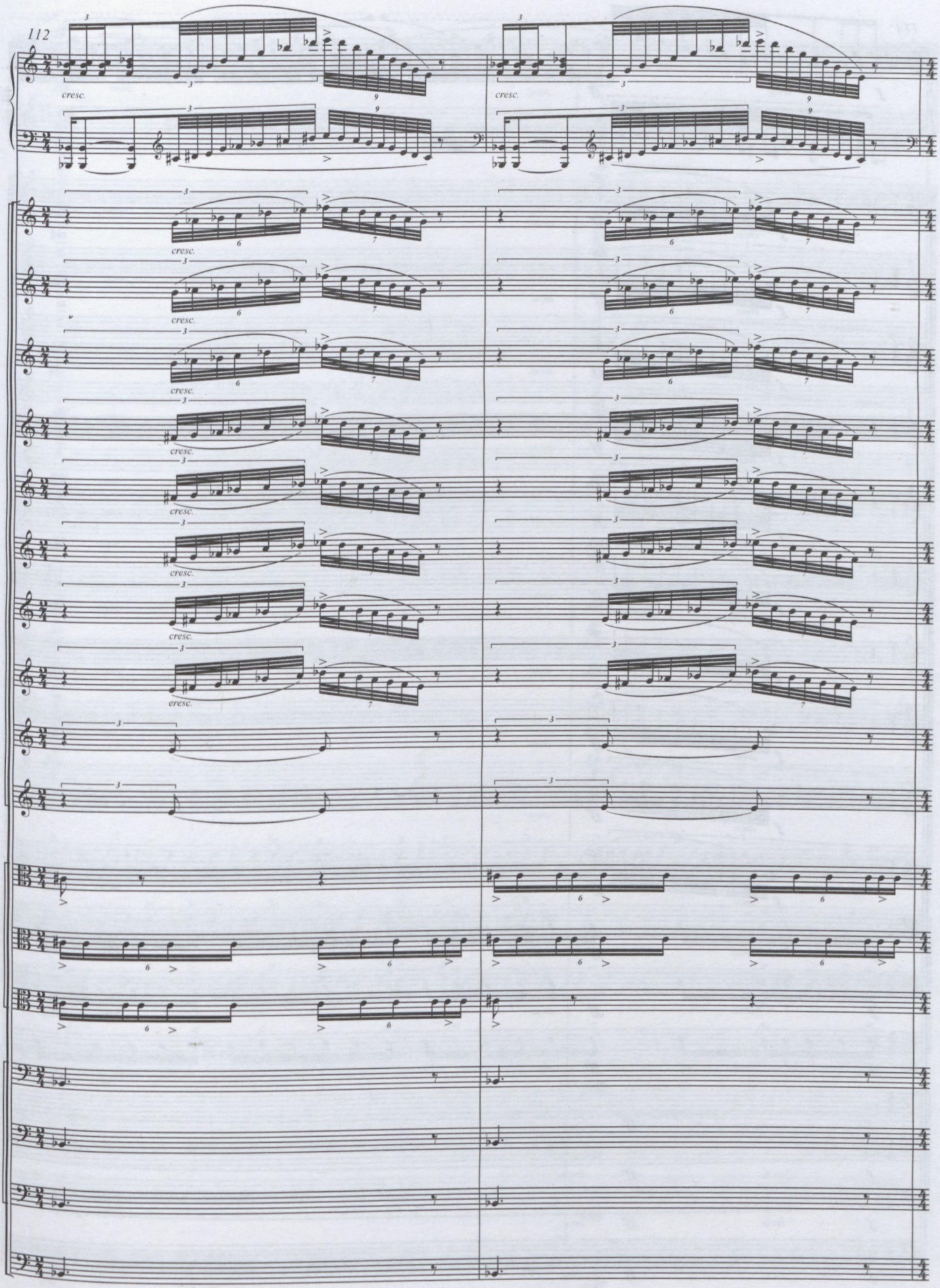
112
cresc.

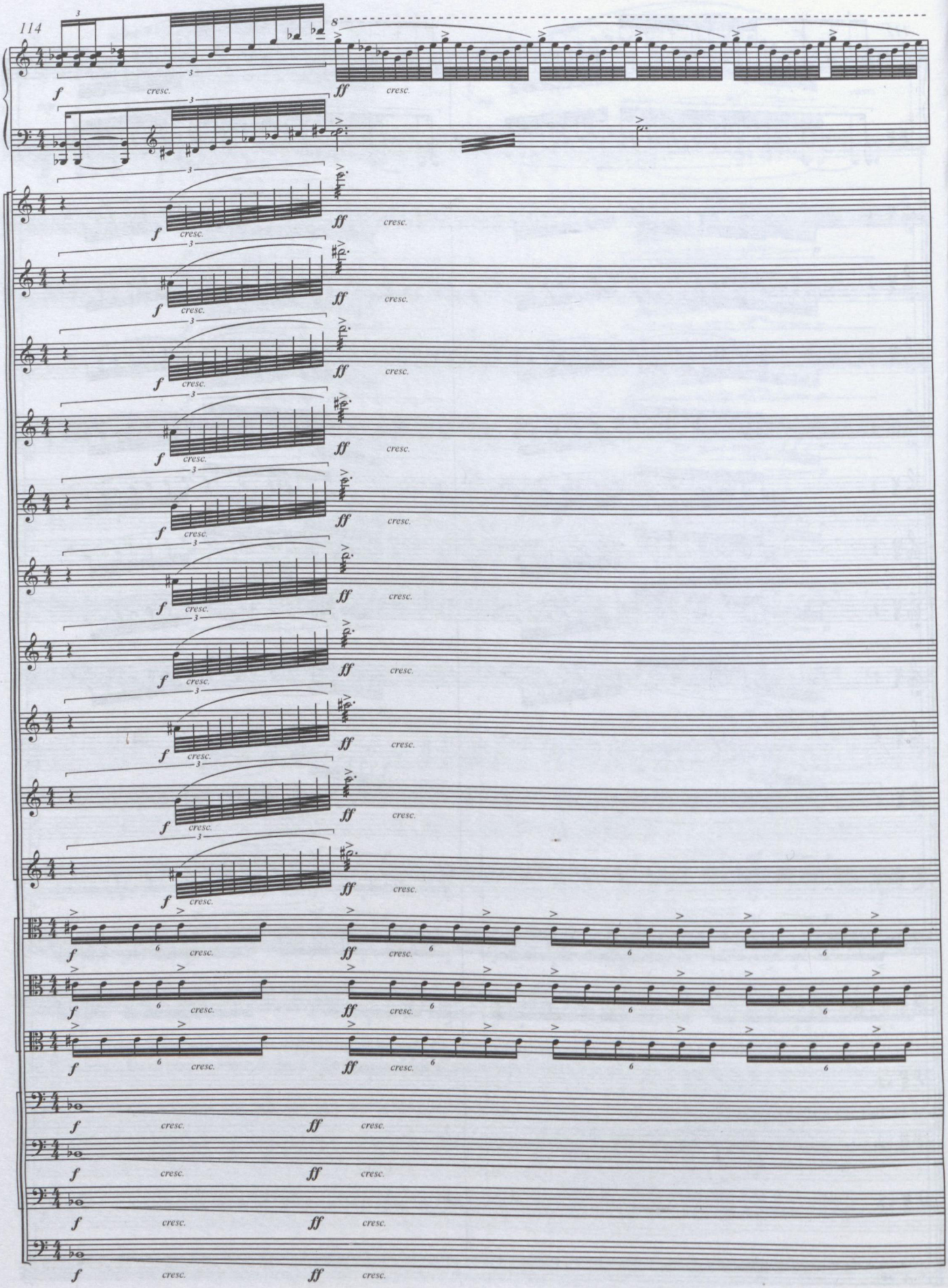
114
8
f
ff
cresc.

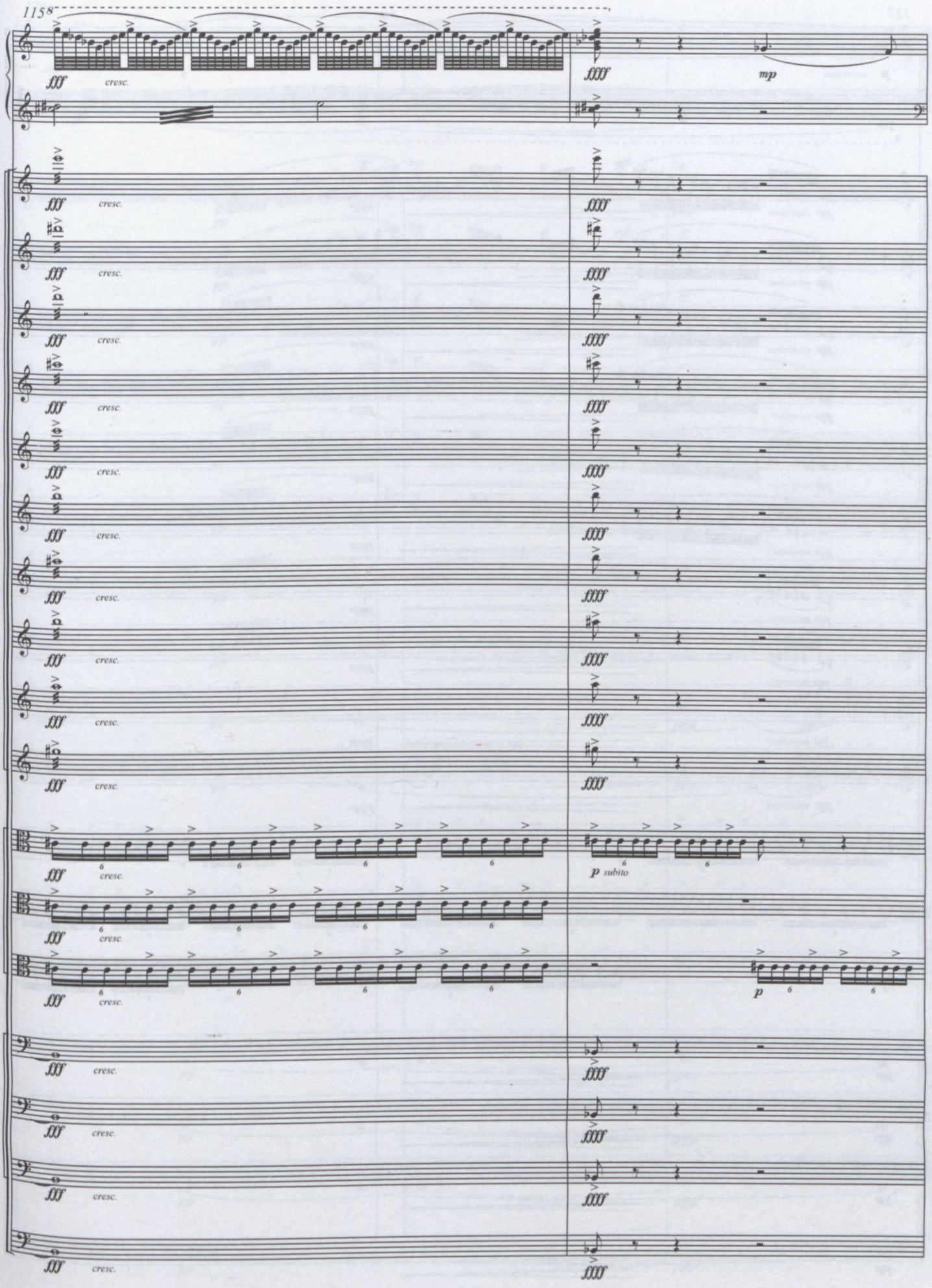
1158
fff
cresc.
fffff
mp
p subito
p

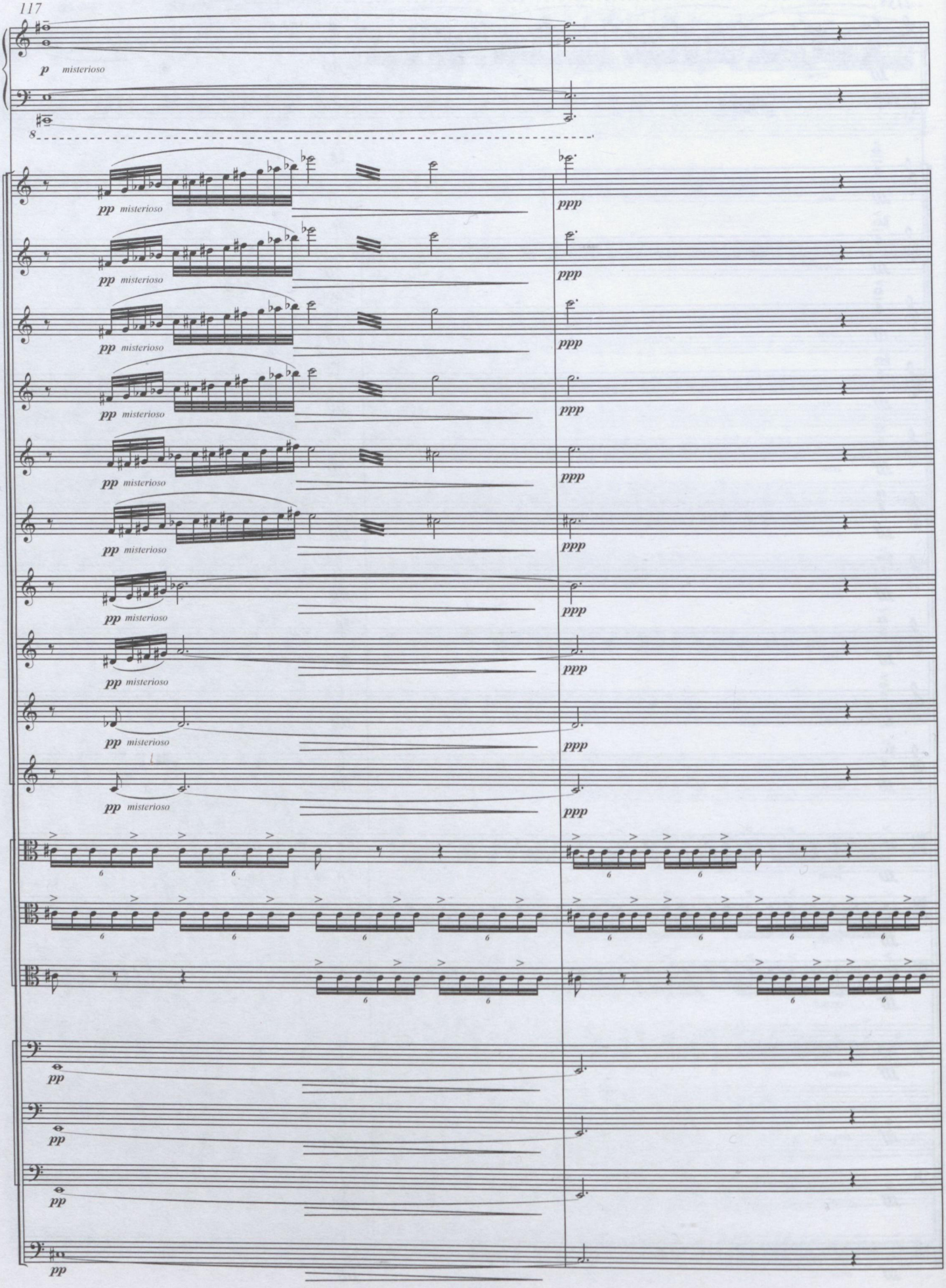
p misterioso
8
pp misterioso
ppp
6

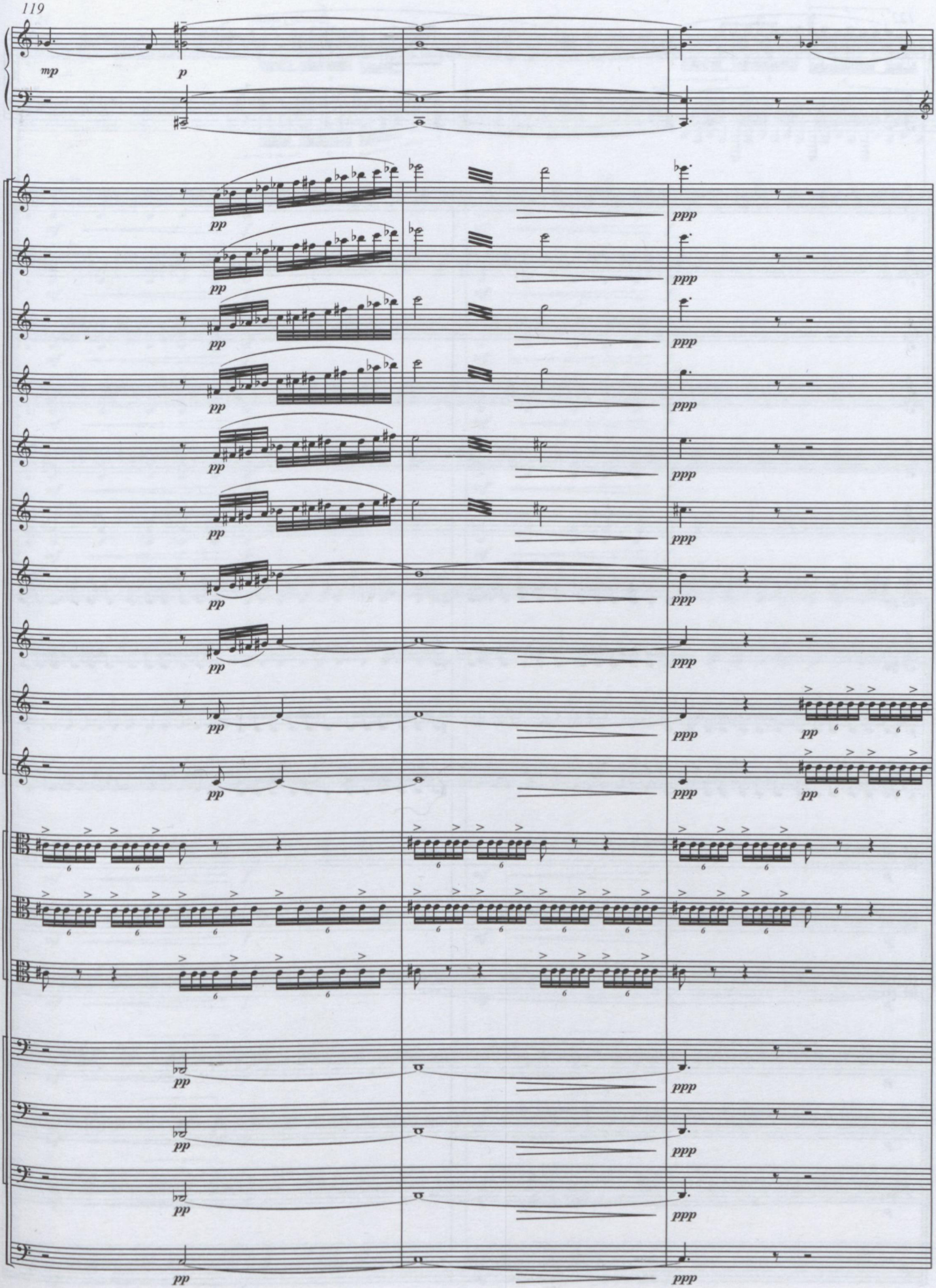
mp
p
pp
ppp

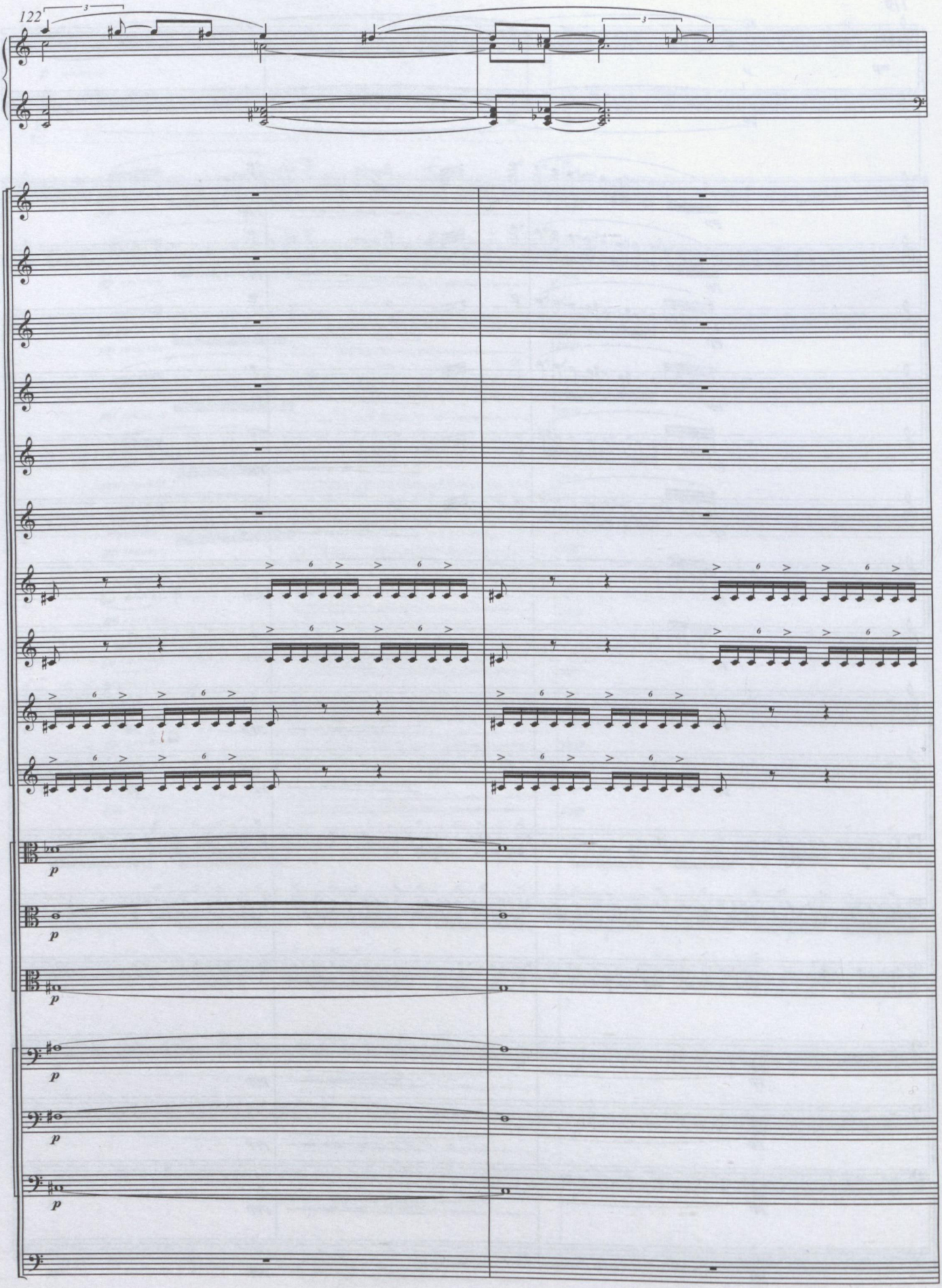
122
3
3
p
p
p
p
p
p

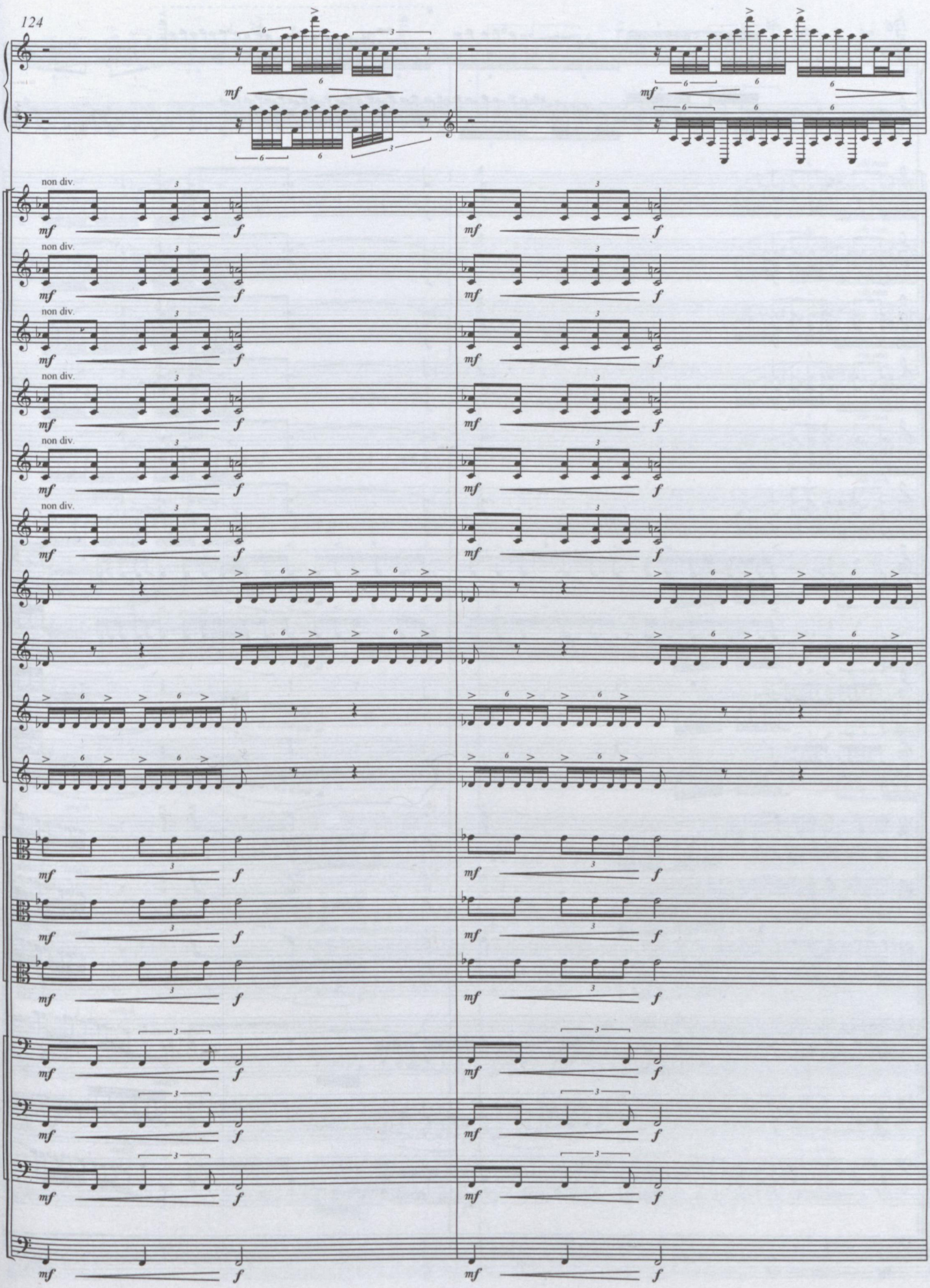
non div.
mf
f

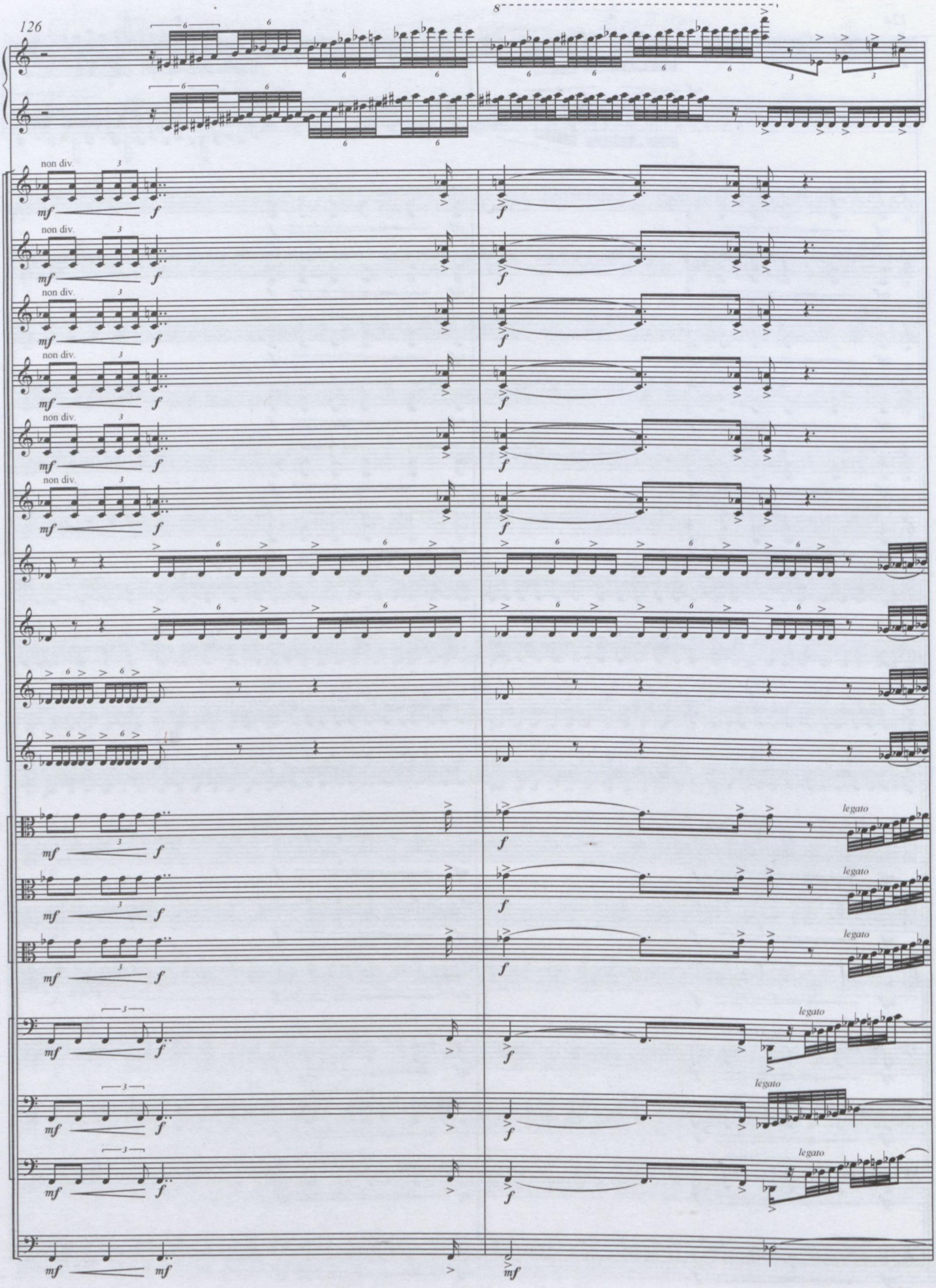
126
8
non div.
mf
f
legato

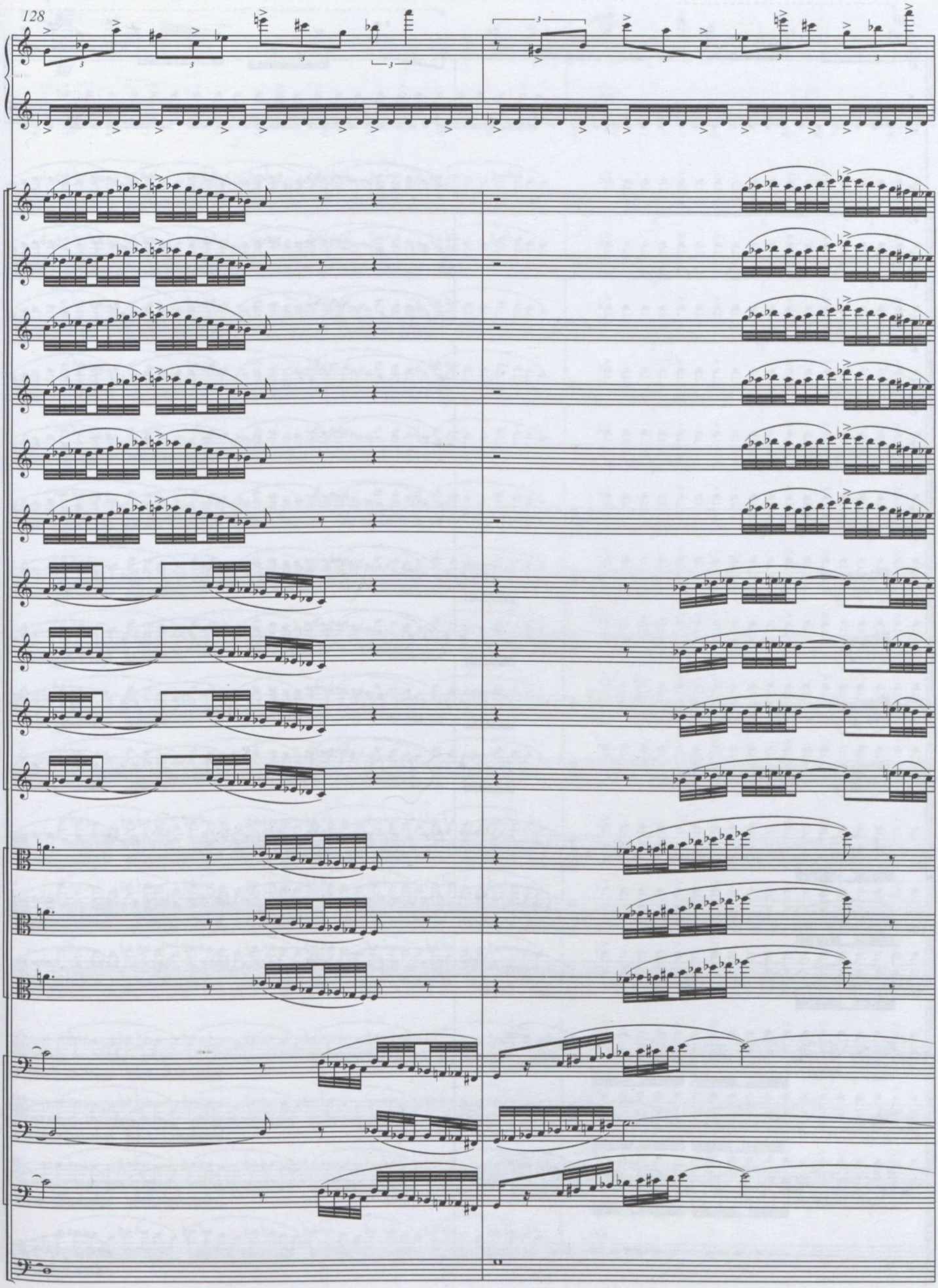
128

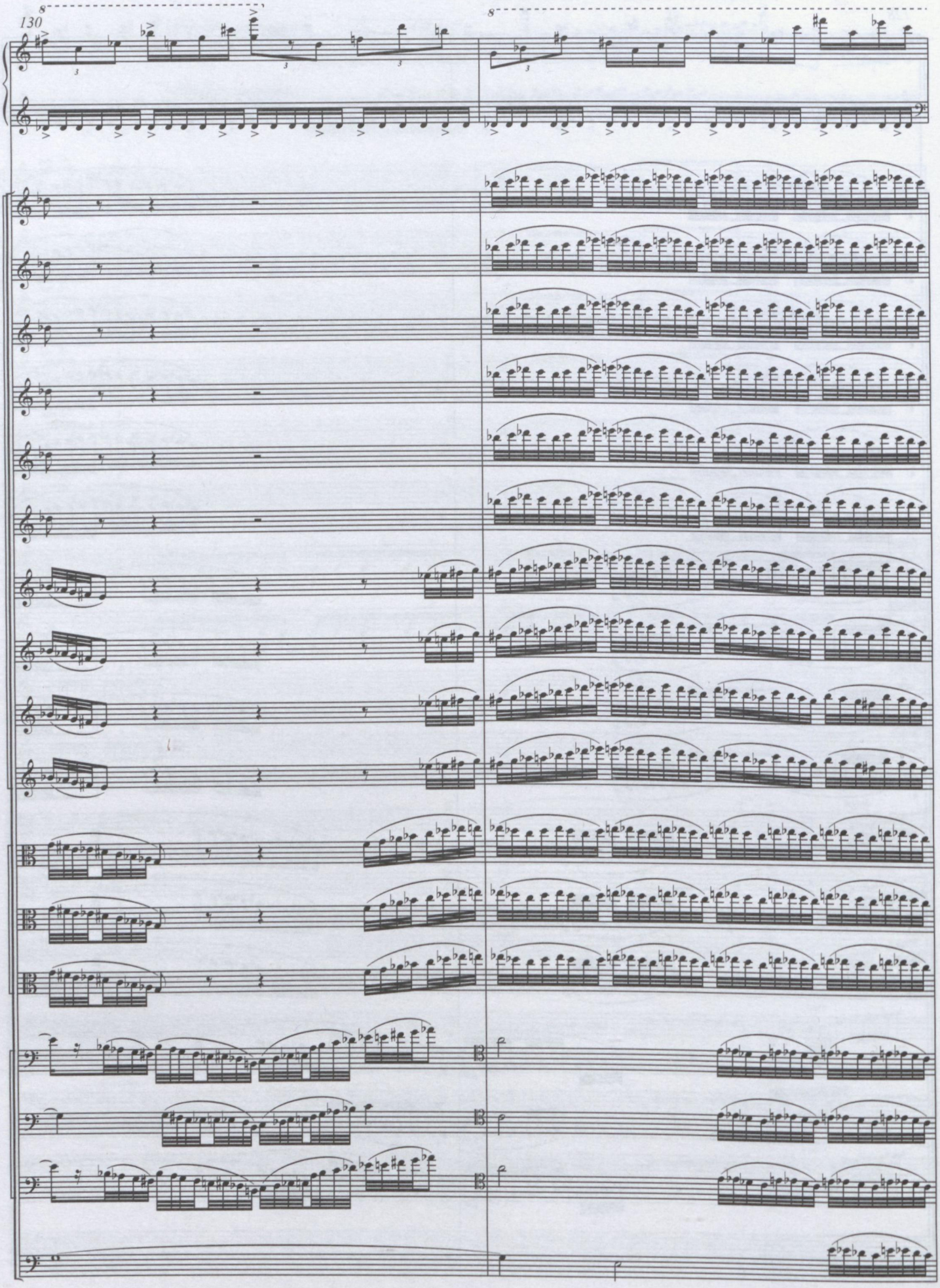
130
8
8

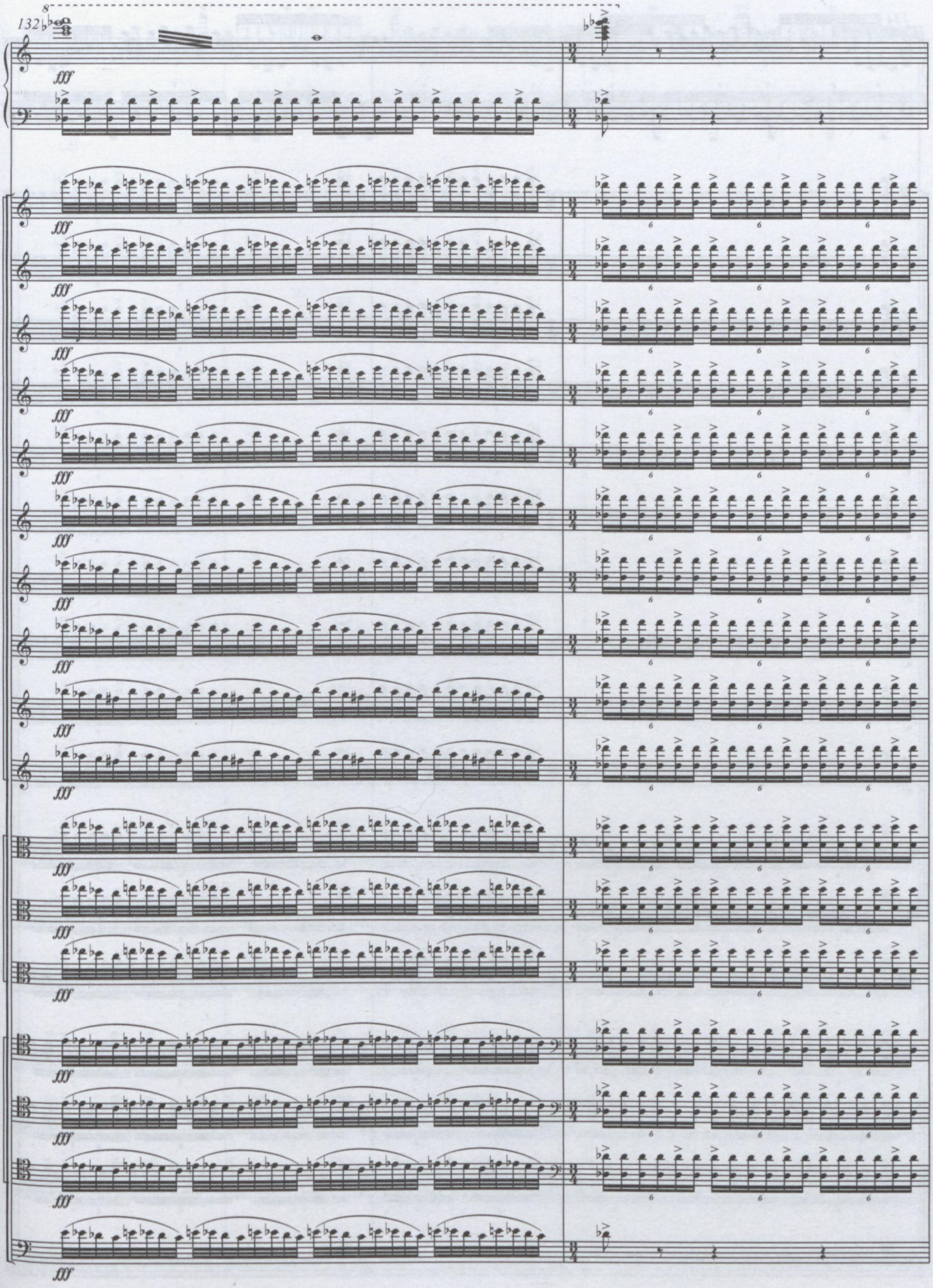
8
132
fff

134
10
10

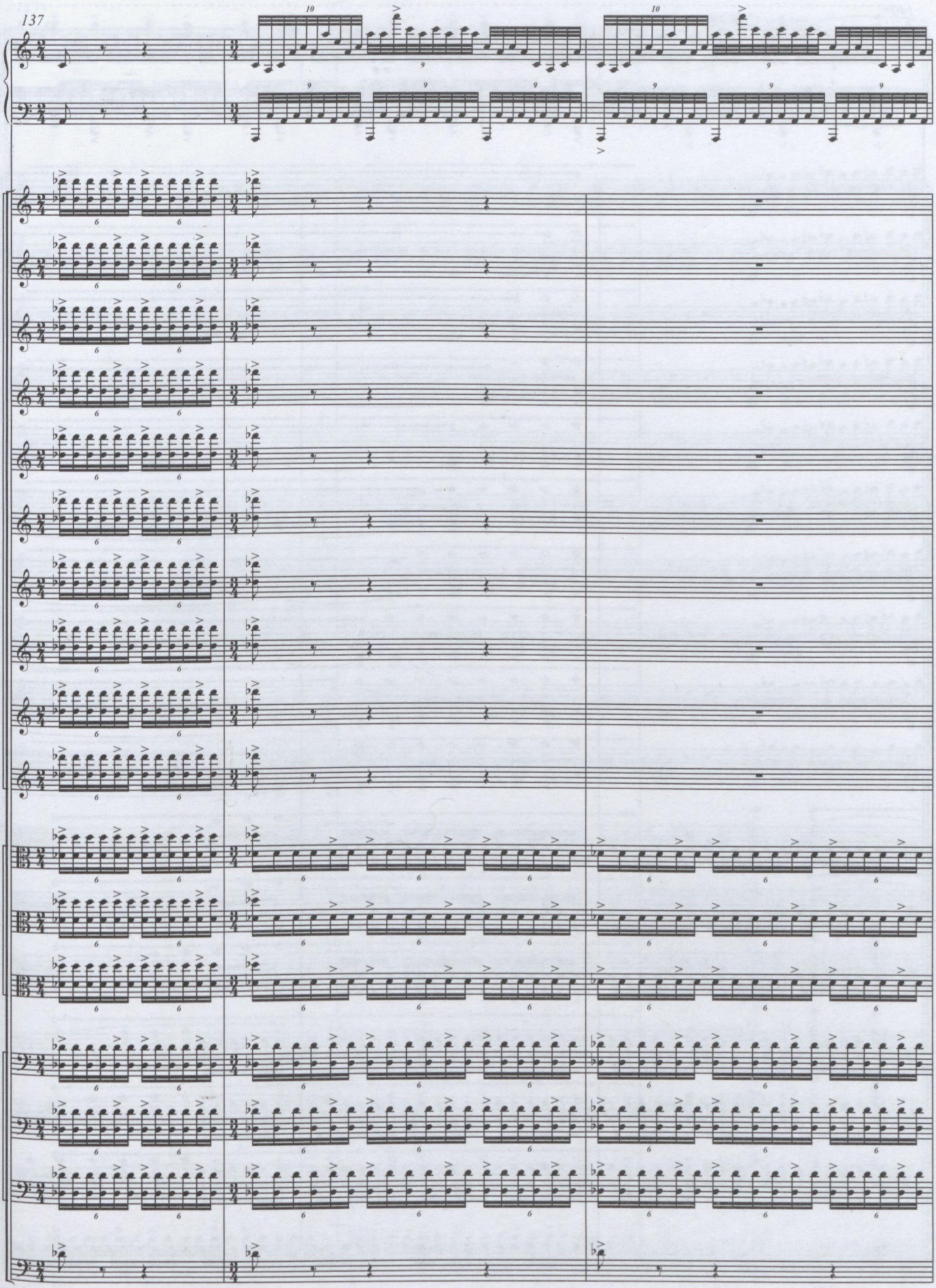
137

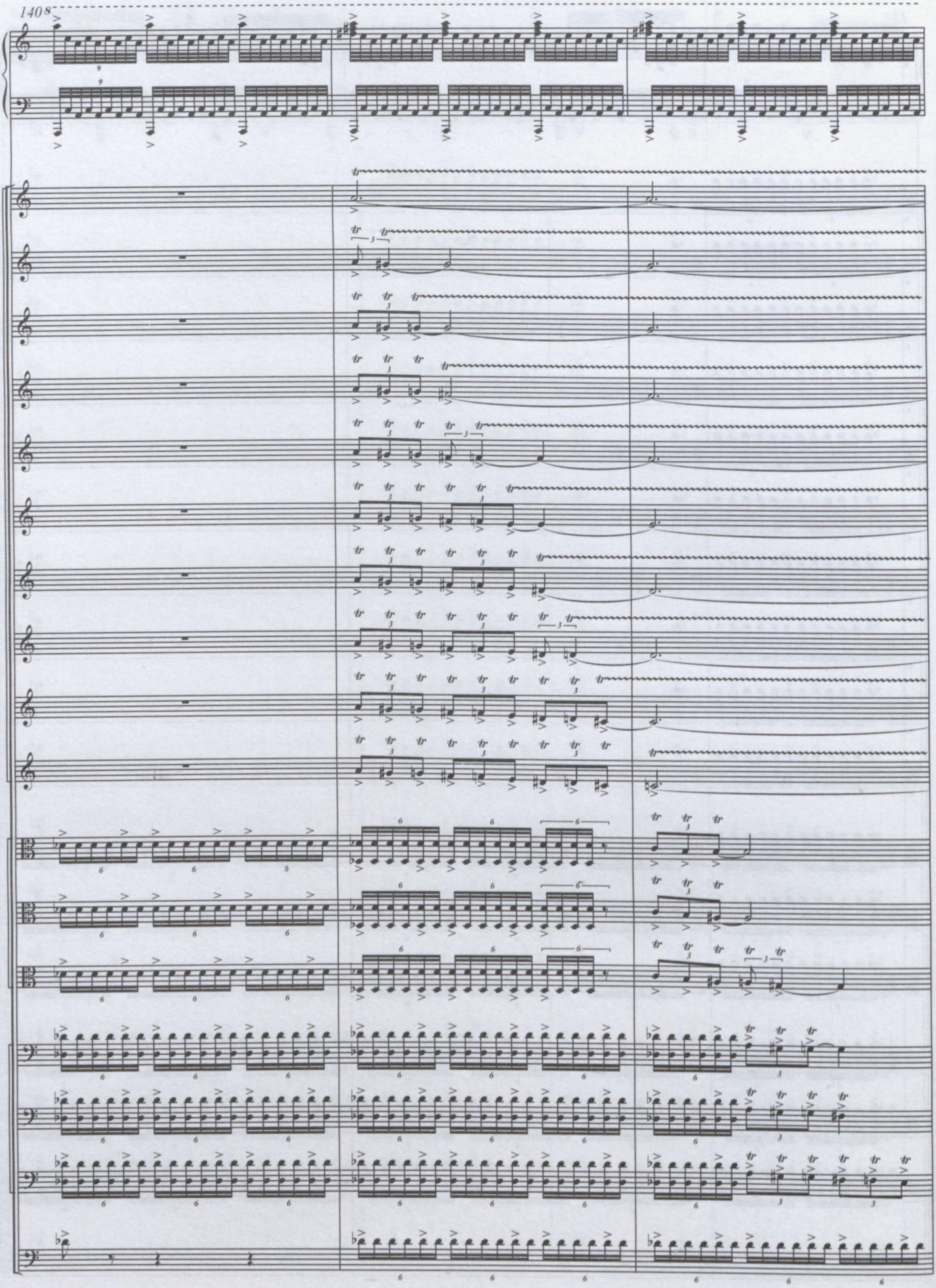
1408

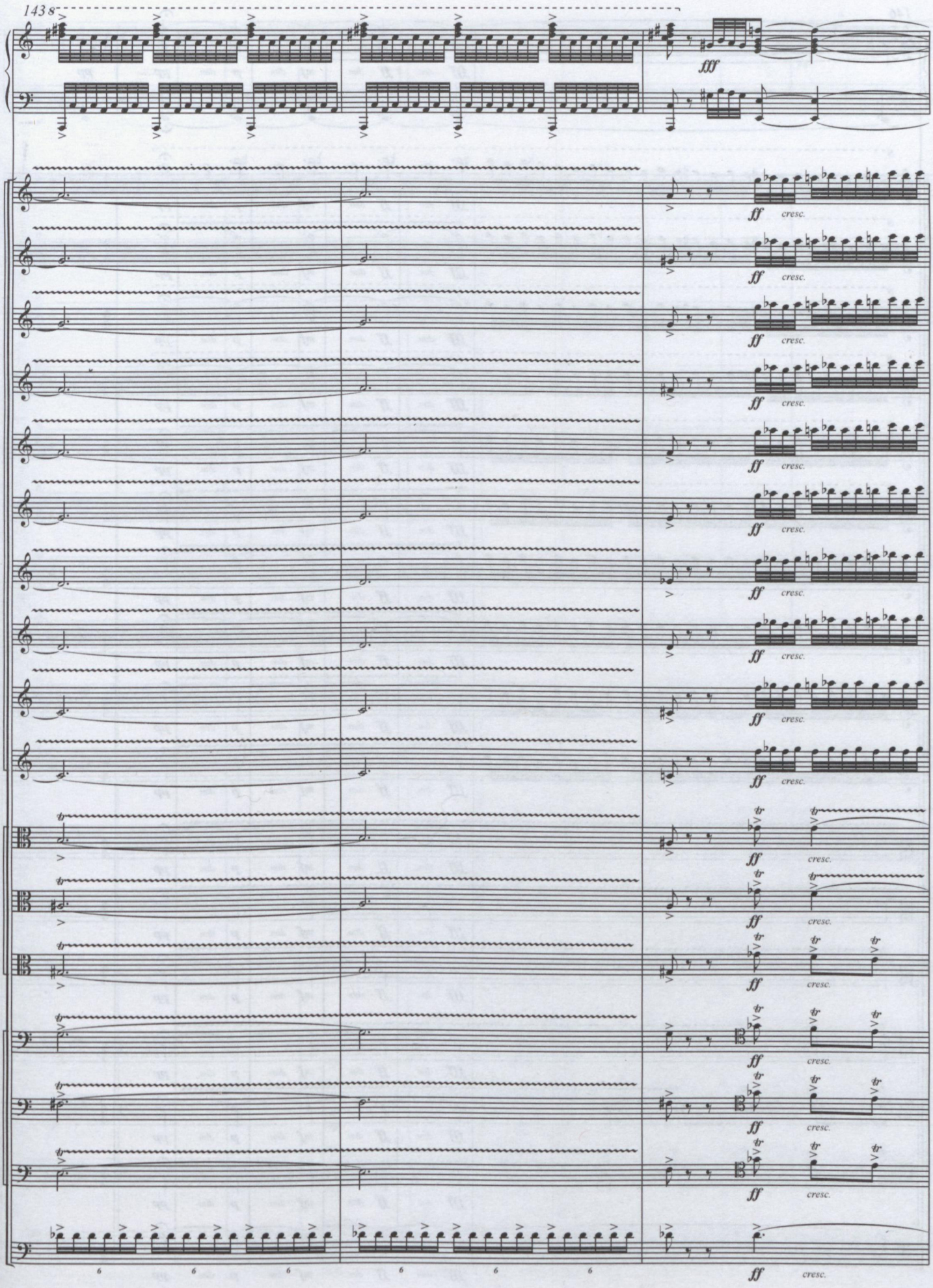
143
fff
ff
cresc.

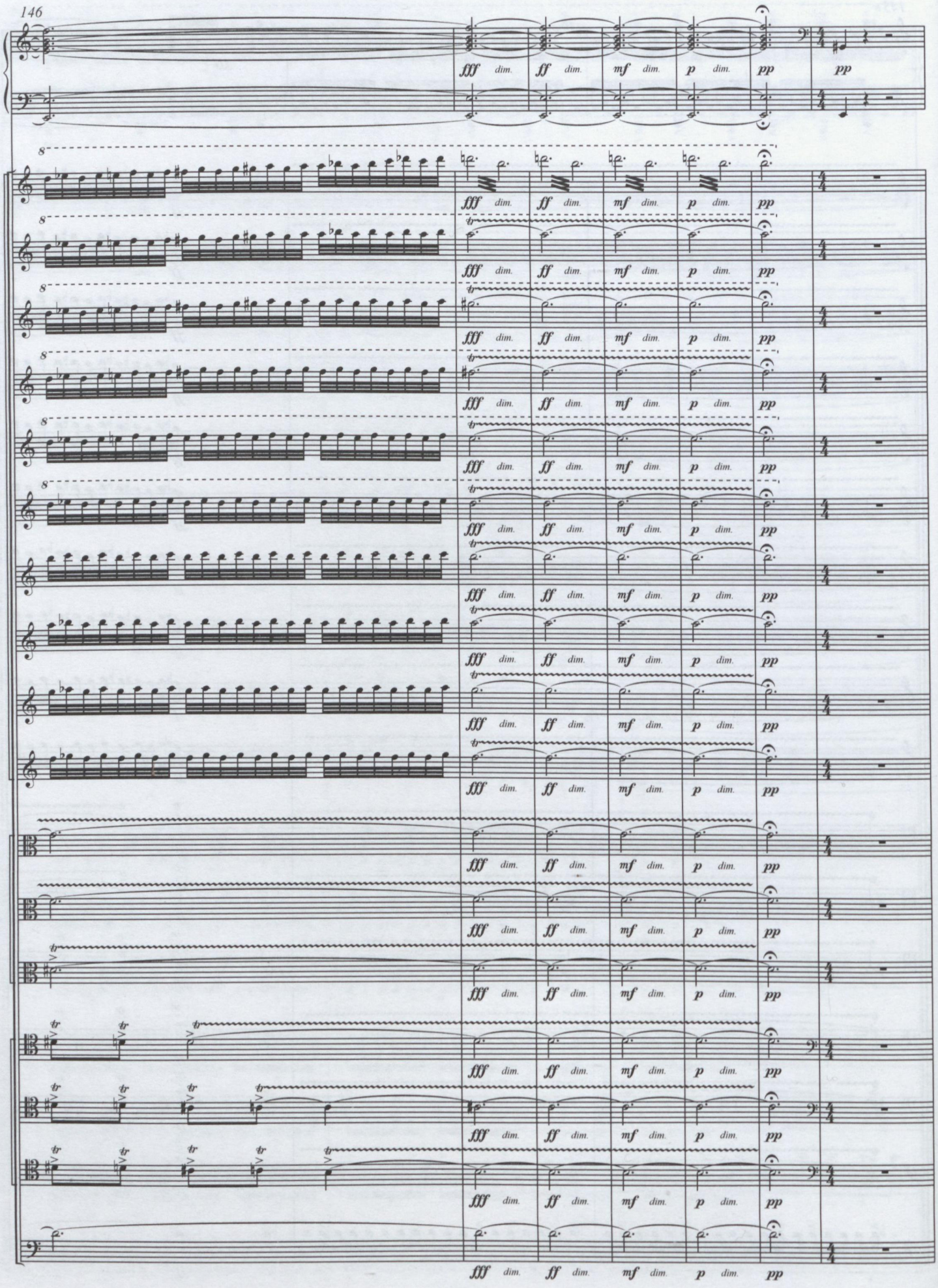
fff dim. ff dim. mf dim. p dim. pp
8

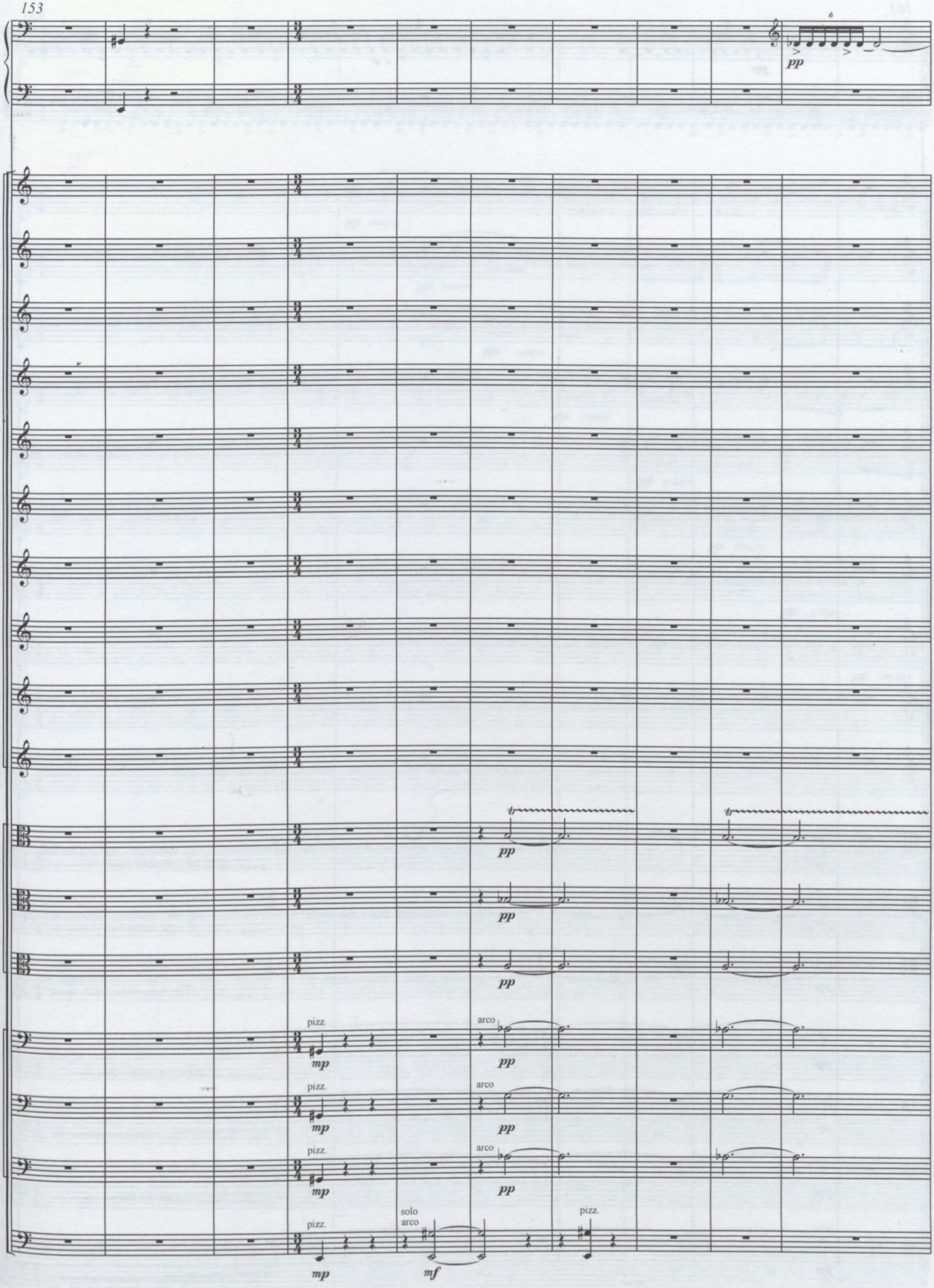
6
pp
pp
pp
pp
pizz.
mp
arco
pp
pizz.
mp
arco
pp
pizz.
mp
arco
pp
pizz.
mp
solo
arco
mf
pizz.

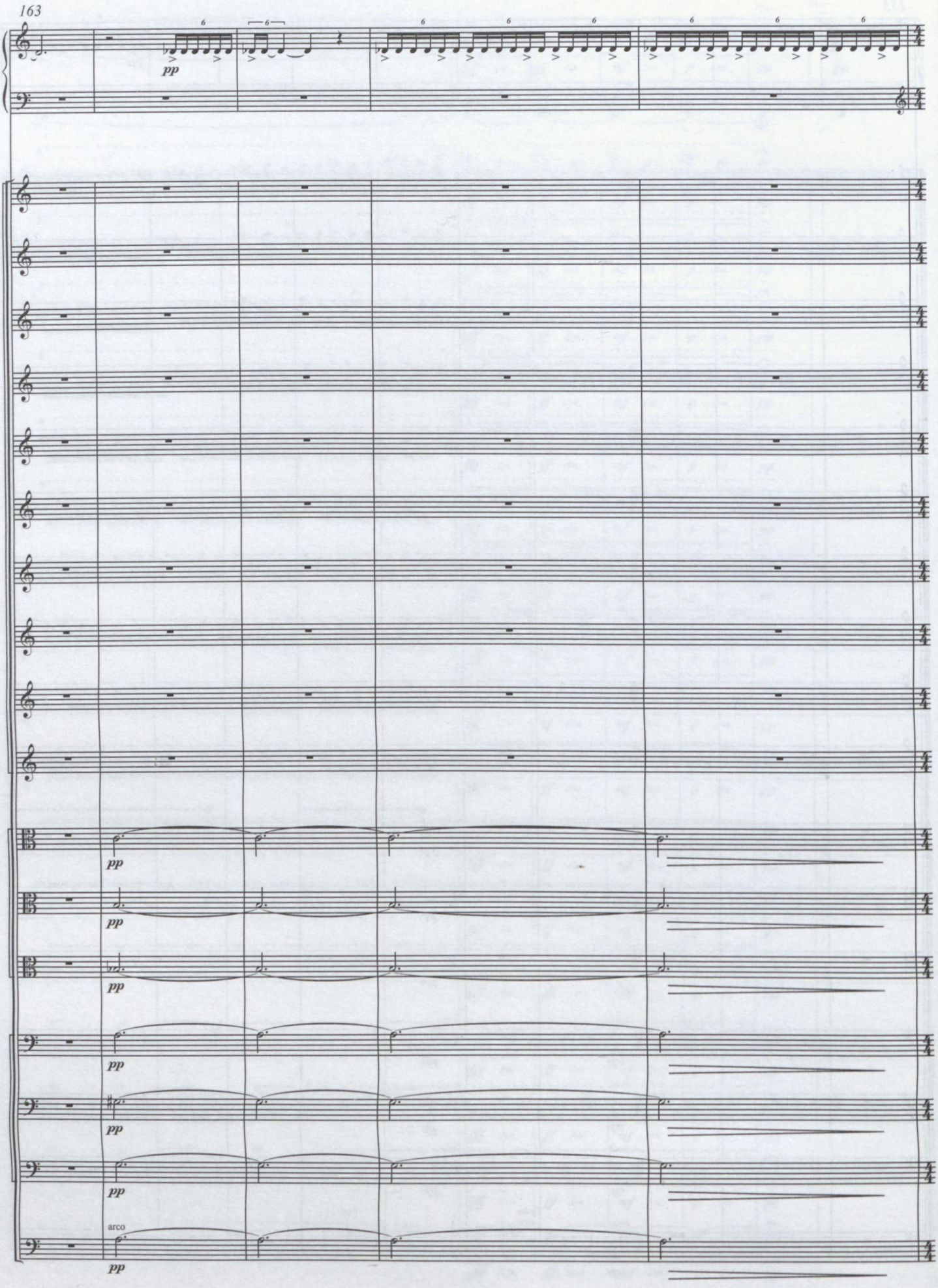
163
pp
arco

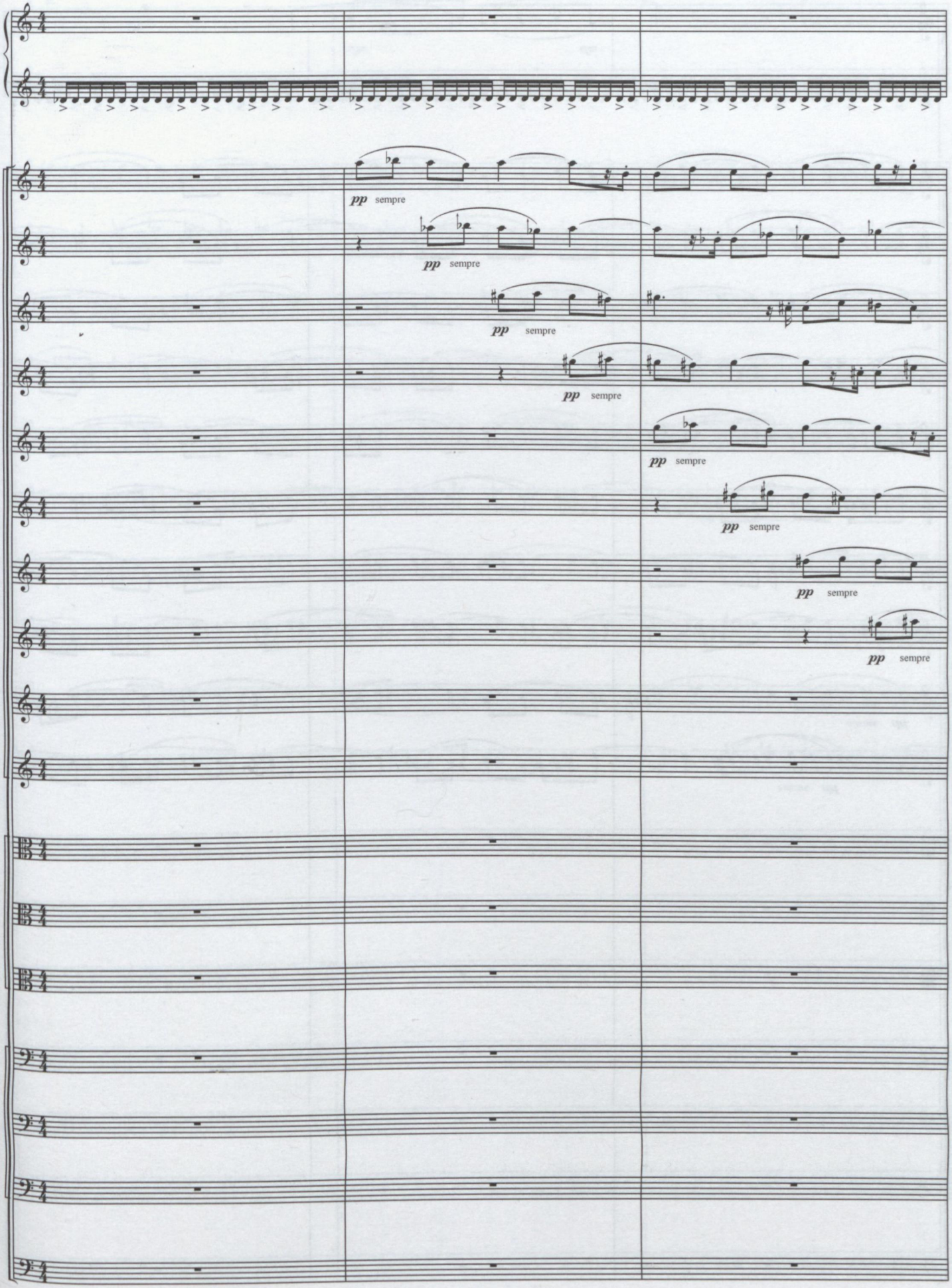
pp sempre
pp sempre
pp sempre
pp sempre
pp sempre
pp sempre
pp sempre
pp sempre

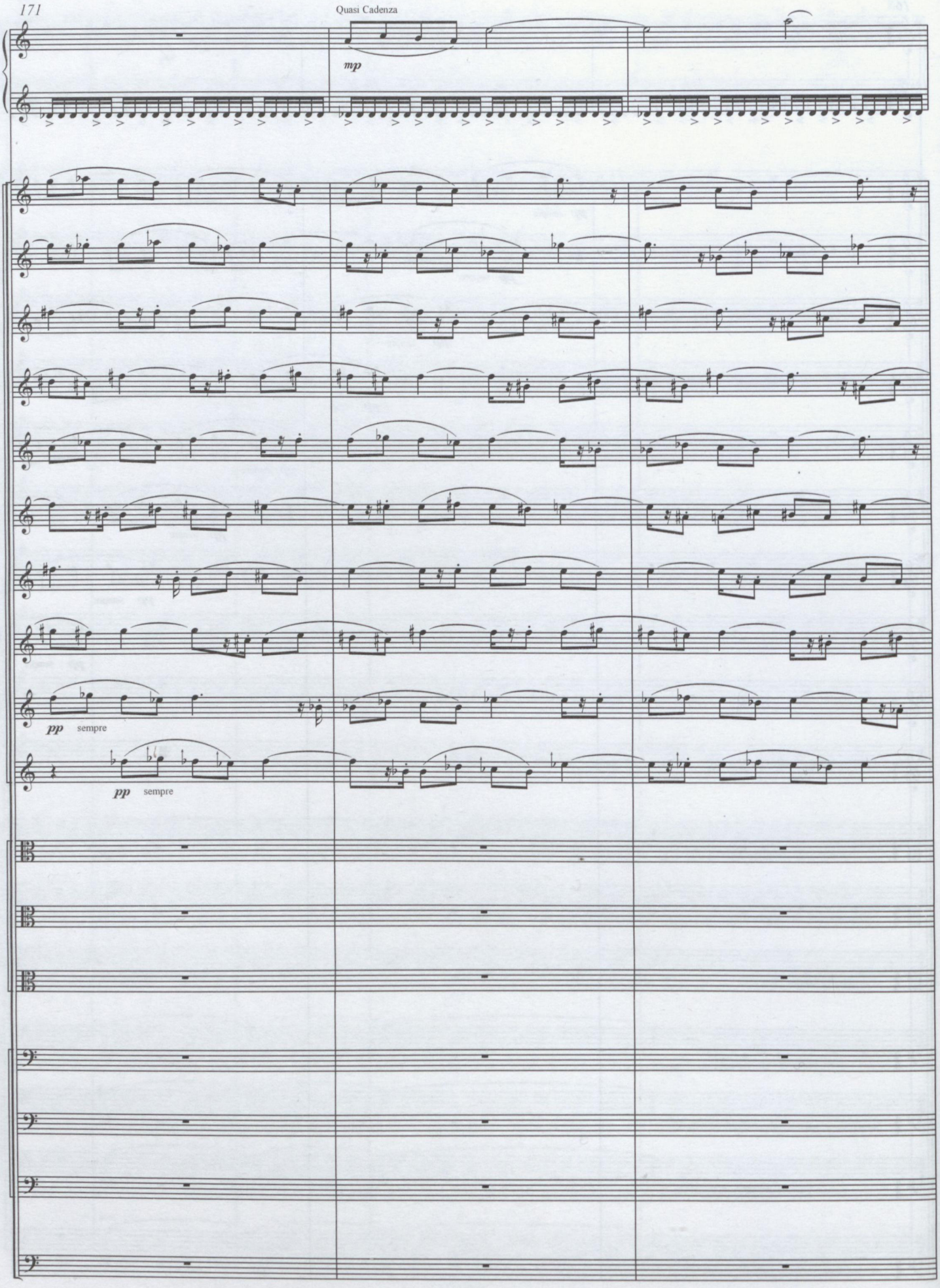
Quasi Cadenza
mp
pp sempre
pp sempre

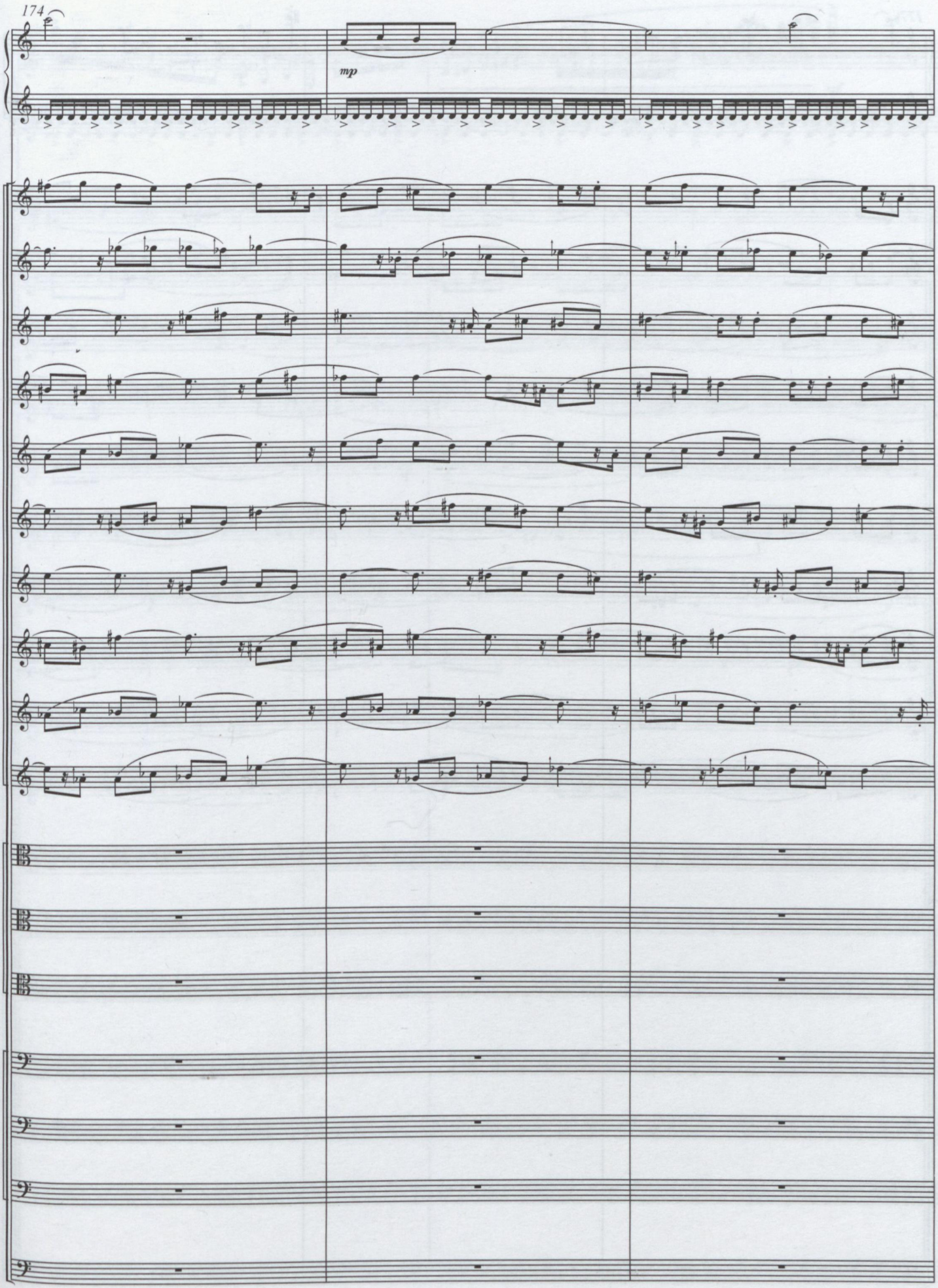
174
mp

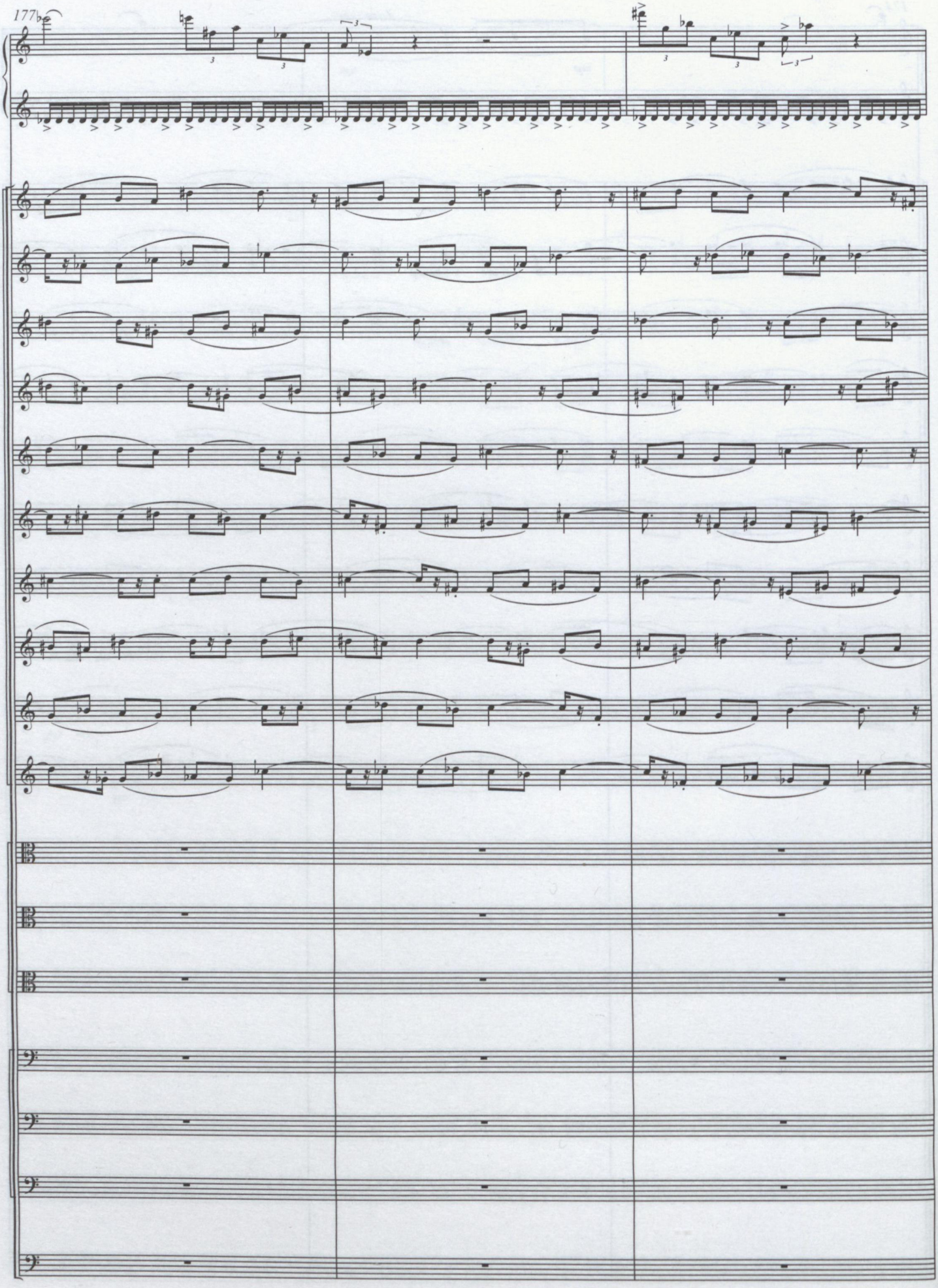
177

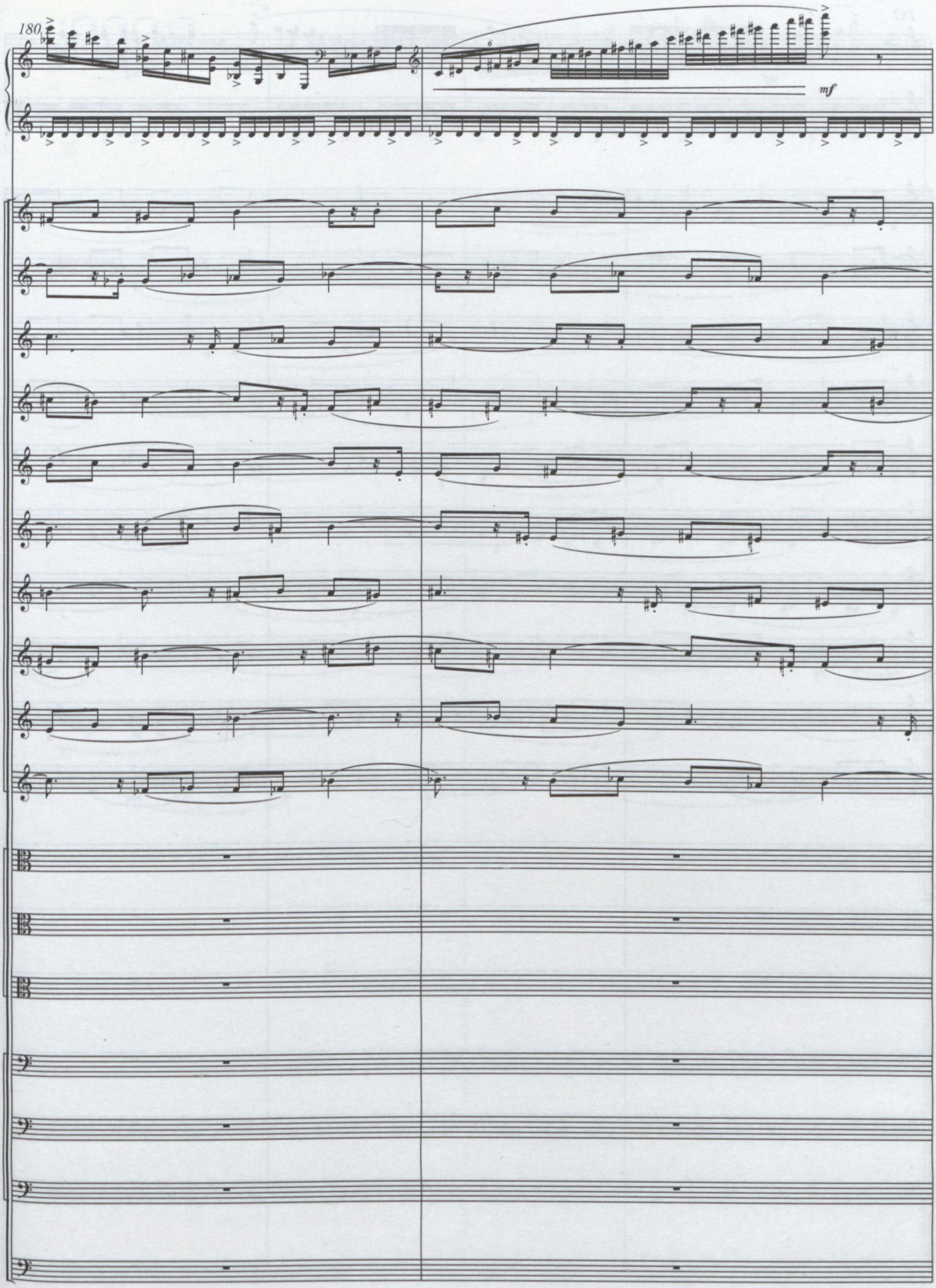
180
mf

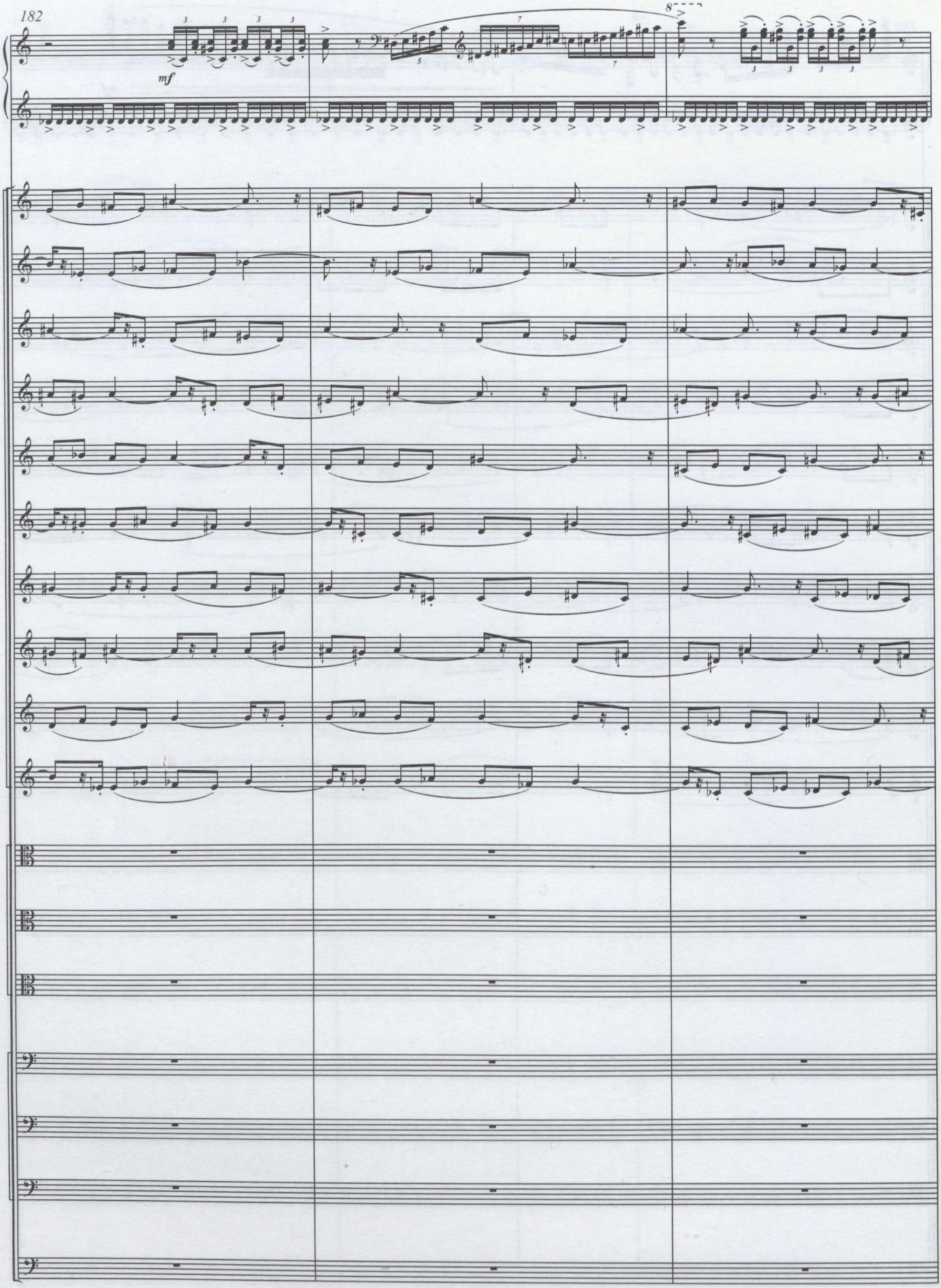
182
mf
8

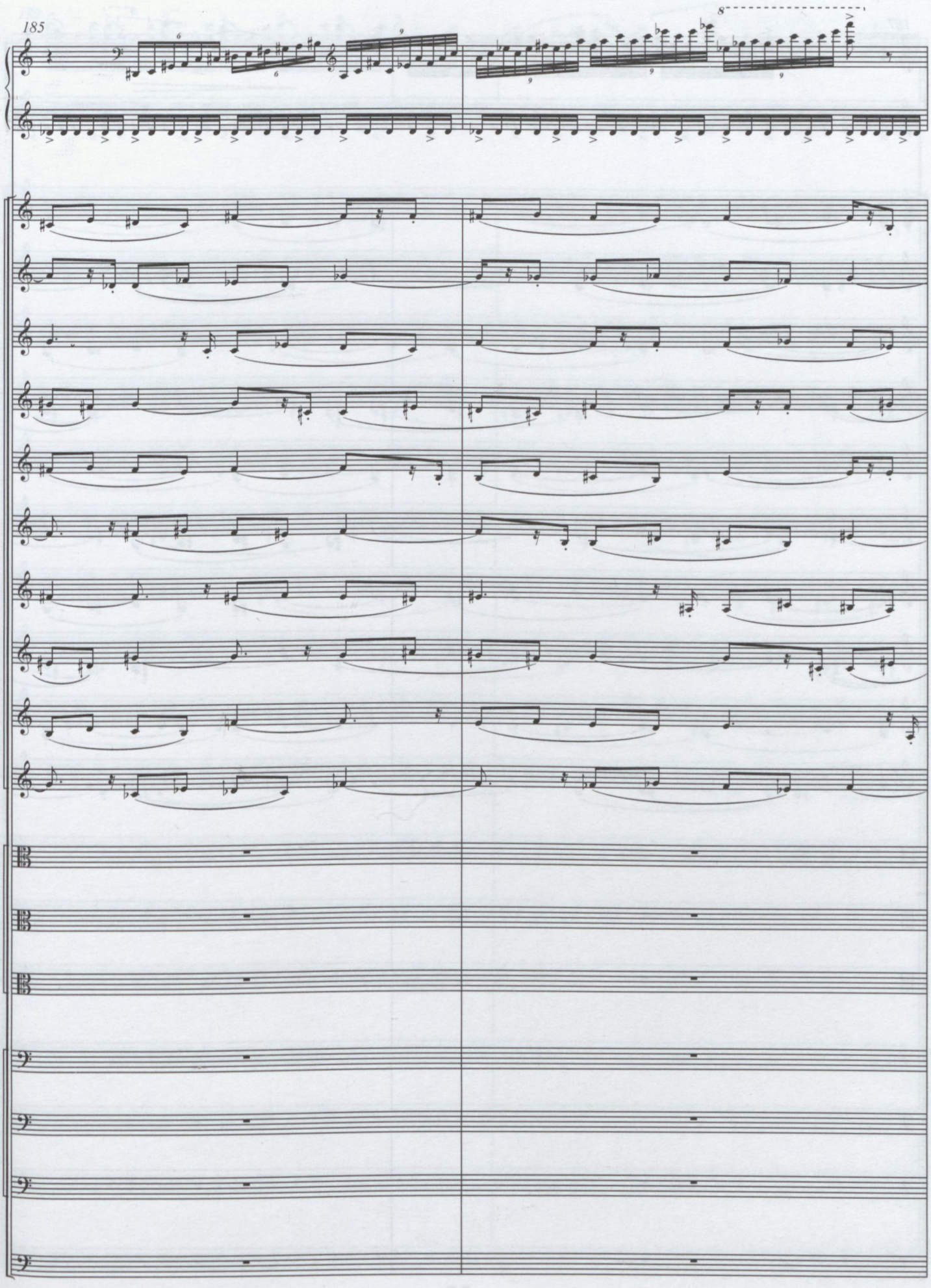
185
8

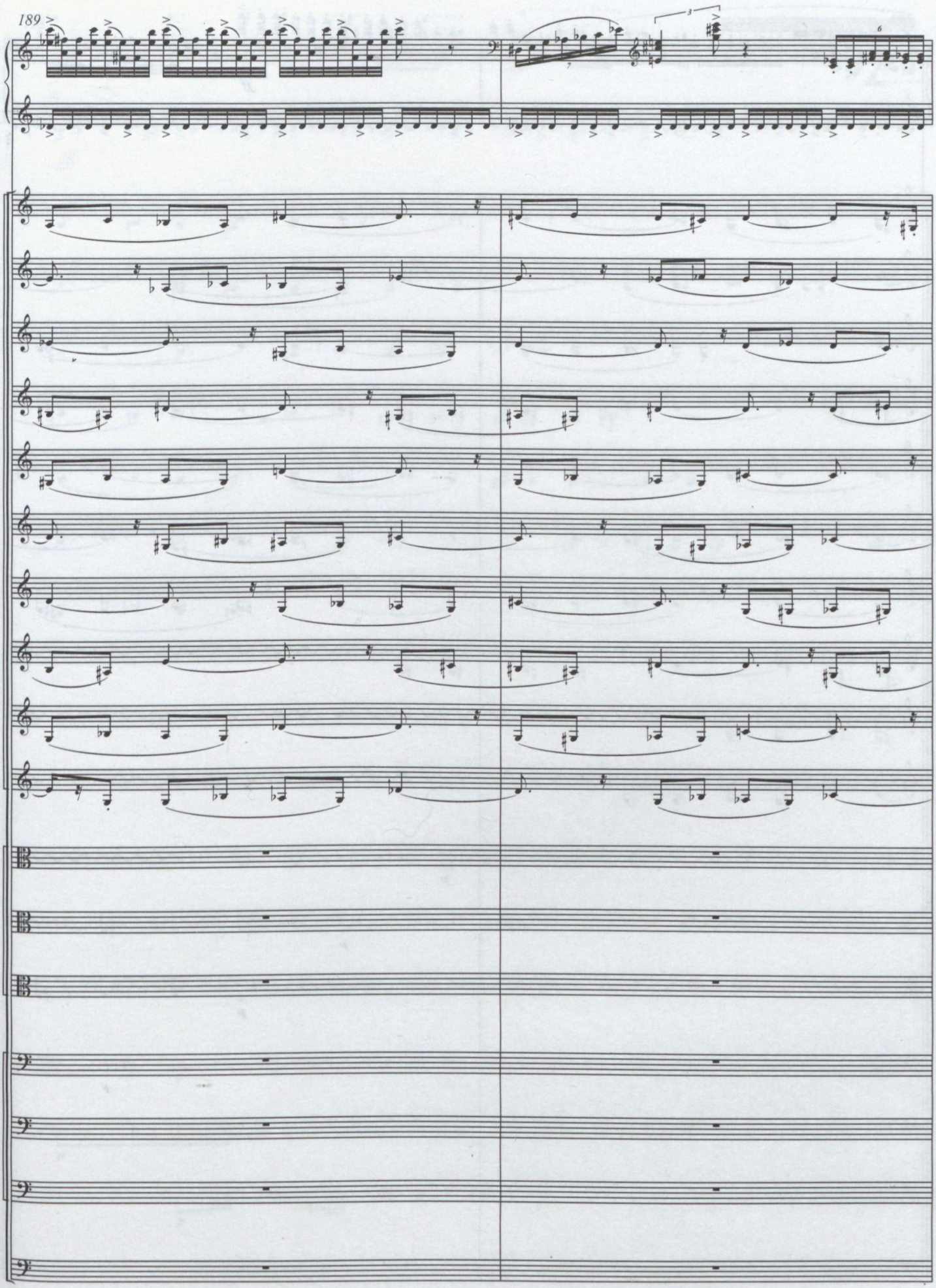
189

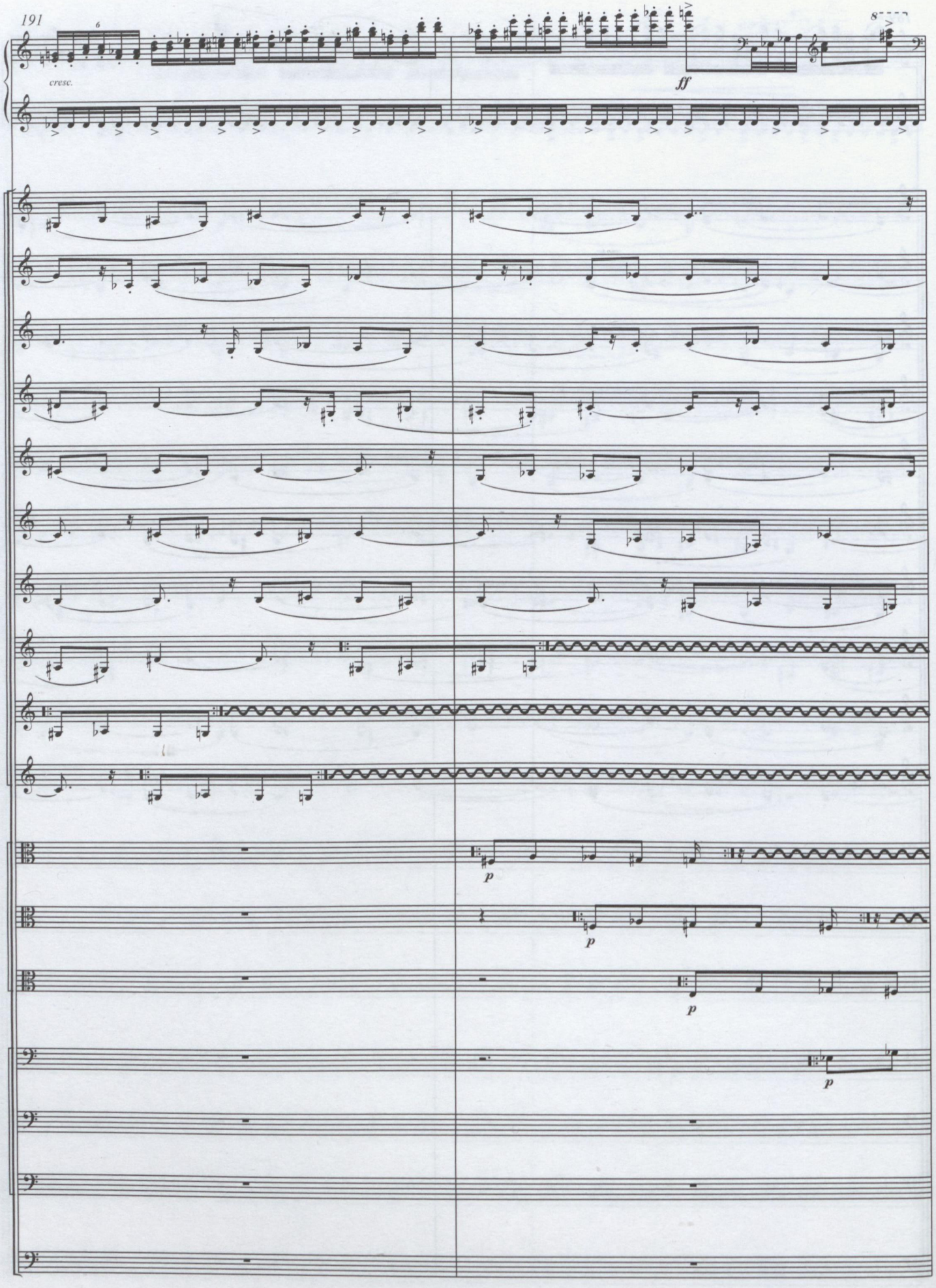
191
6
cresc.
ff
8
p
p
p
p

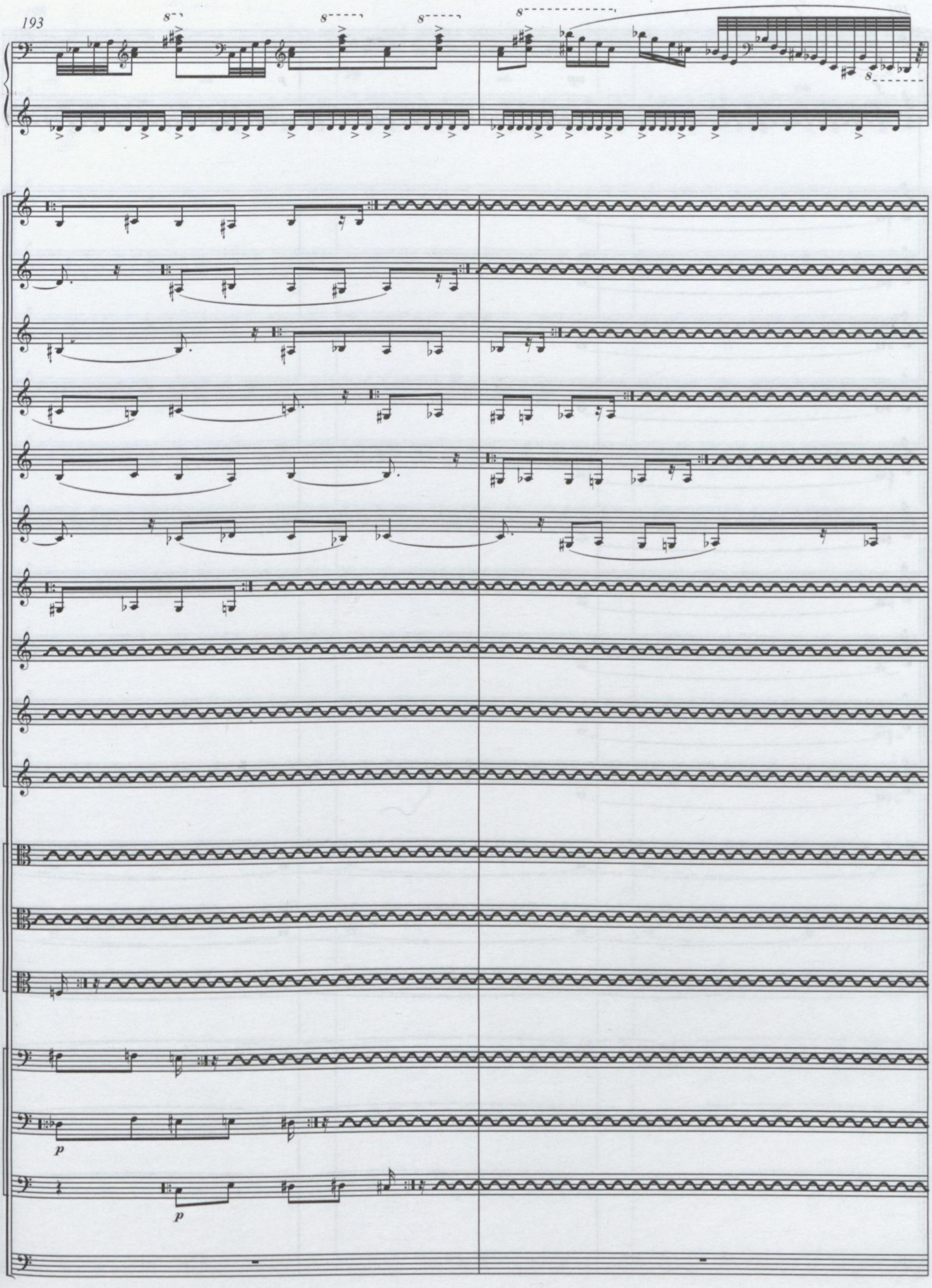
193
8
8
8
8
8
p
p

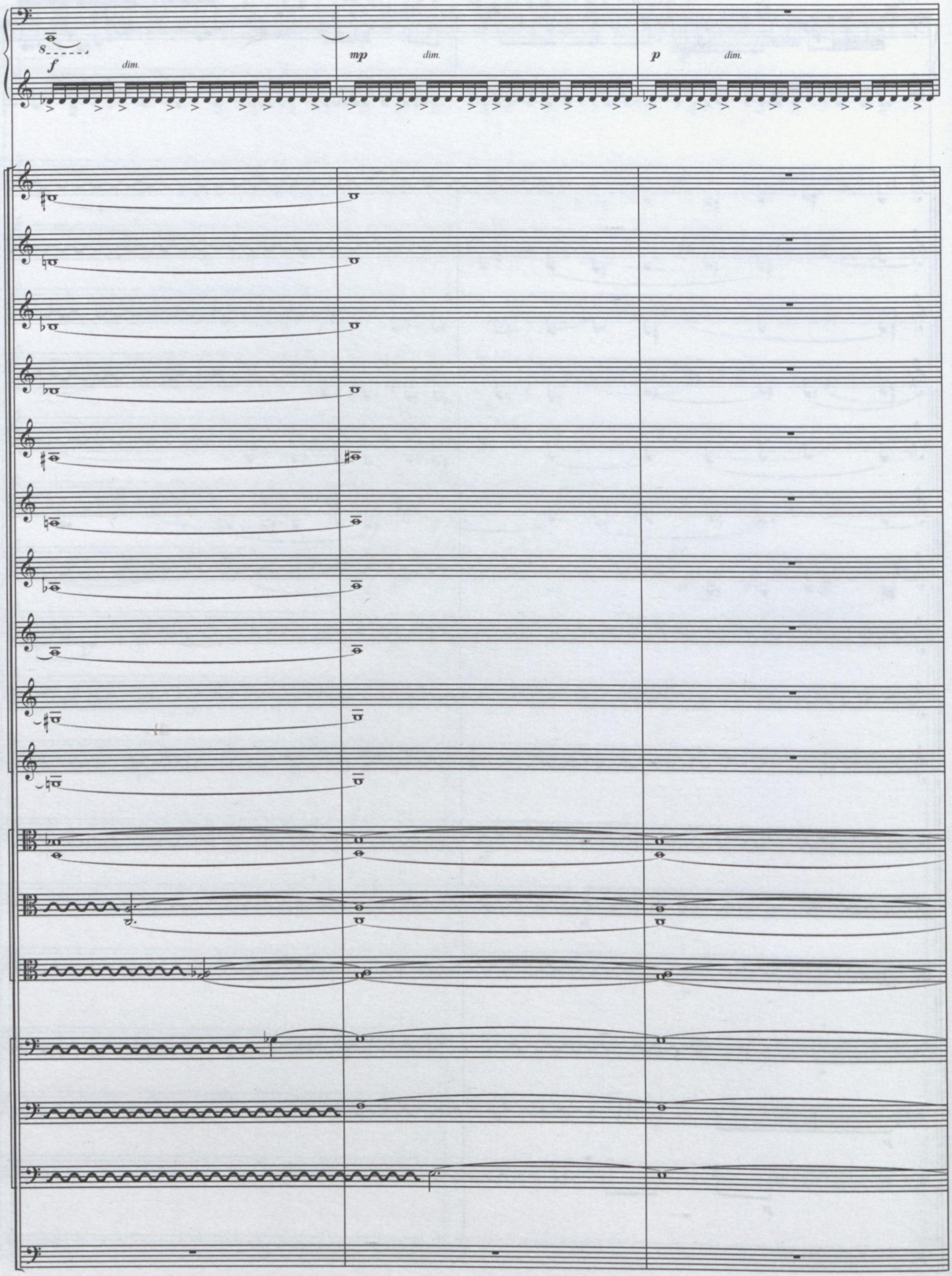
8
f
dim.
mp
dim.
p
dim.

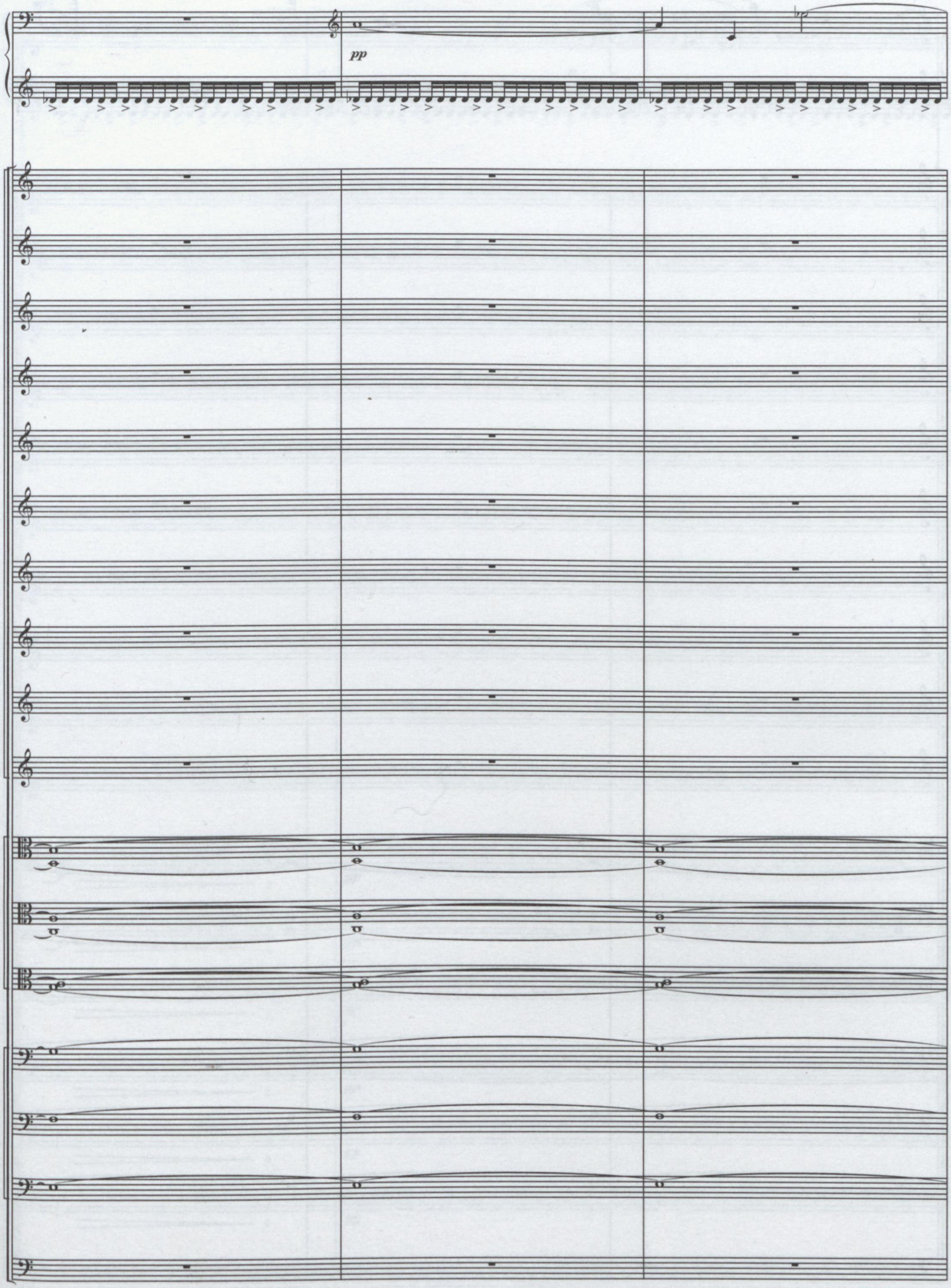
pp

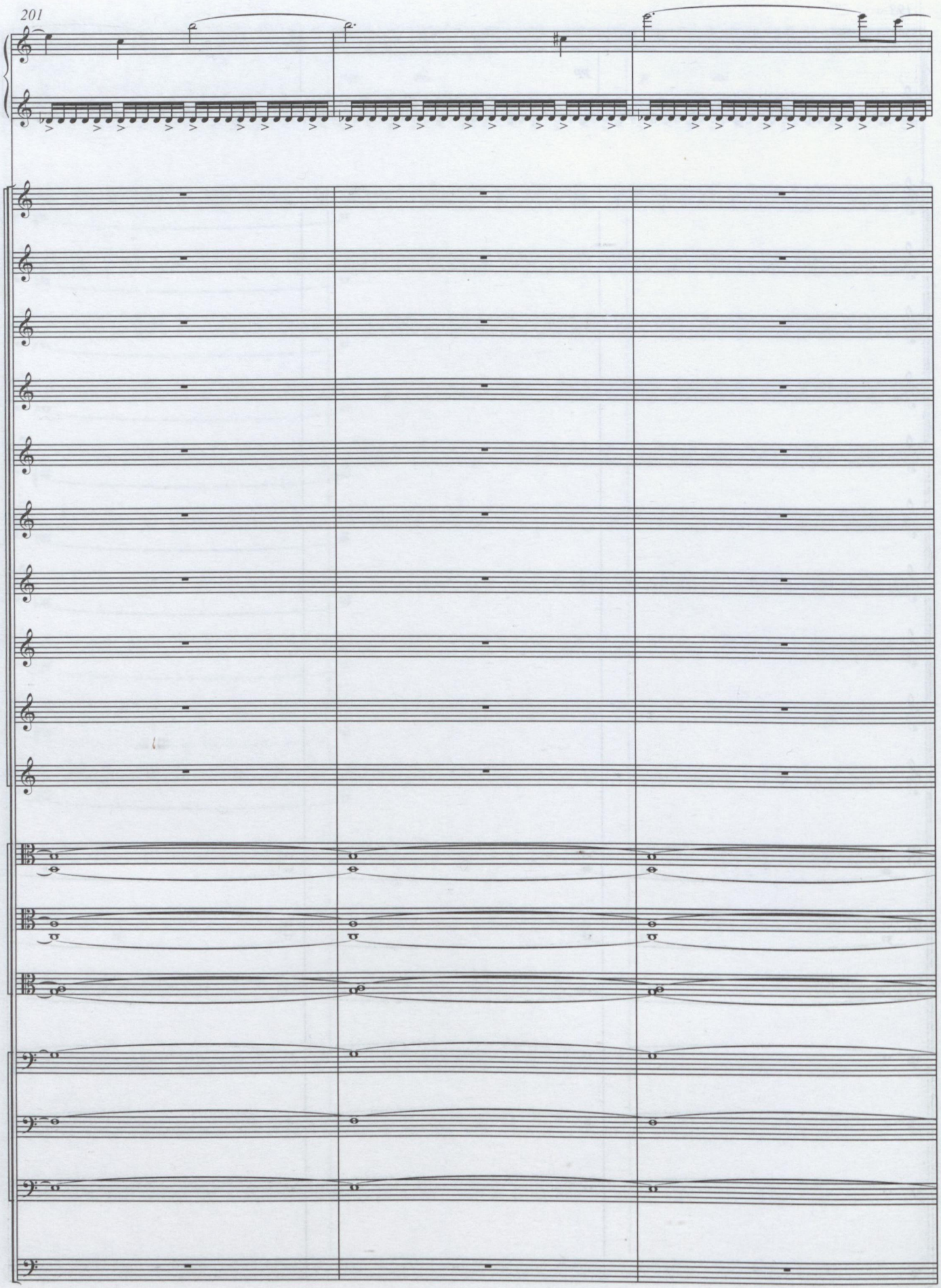
201

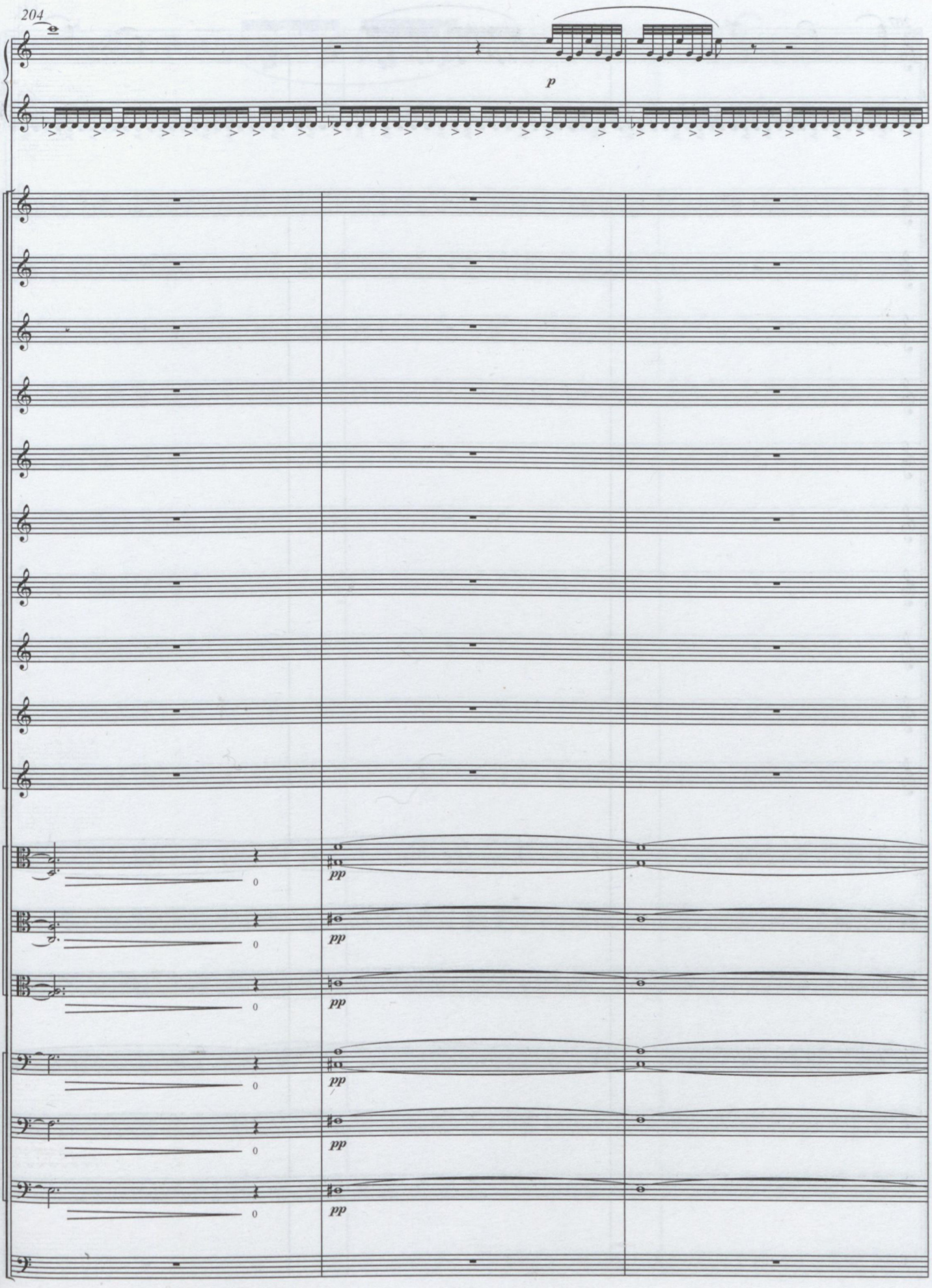
204
p
pp
pp
pp
pp
pp
pp

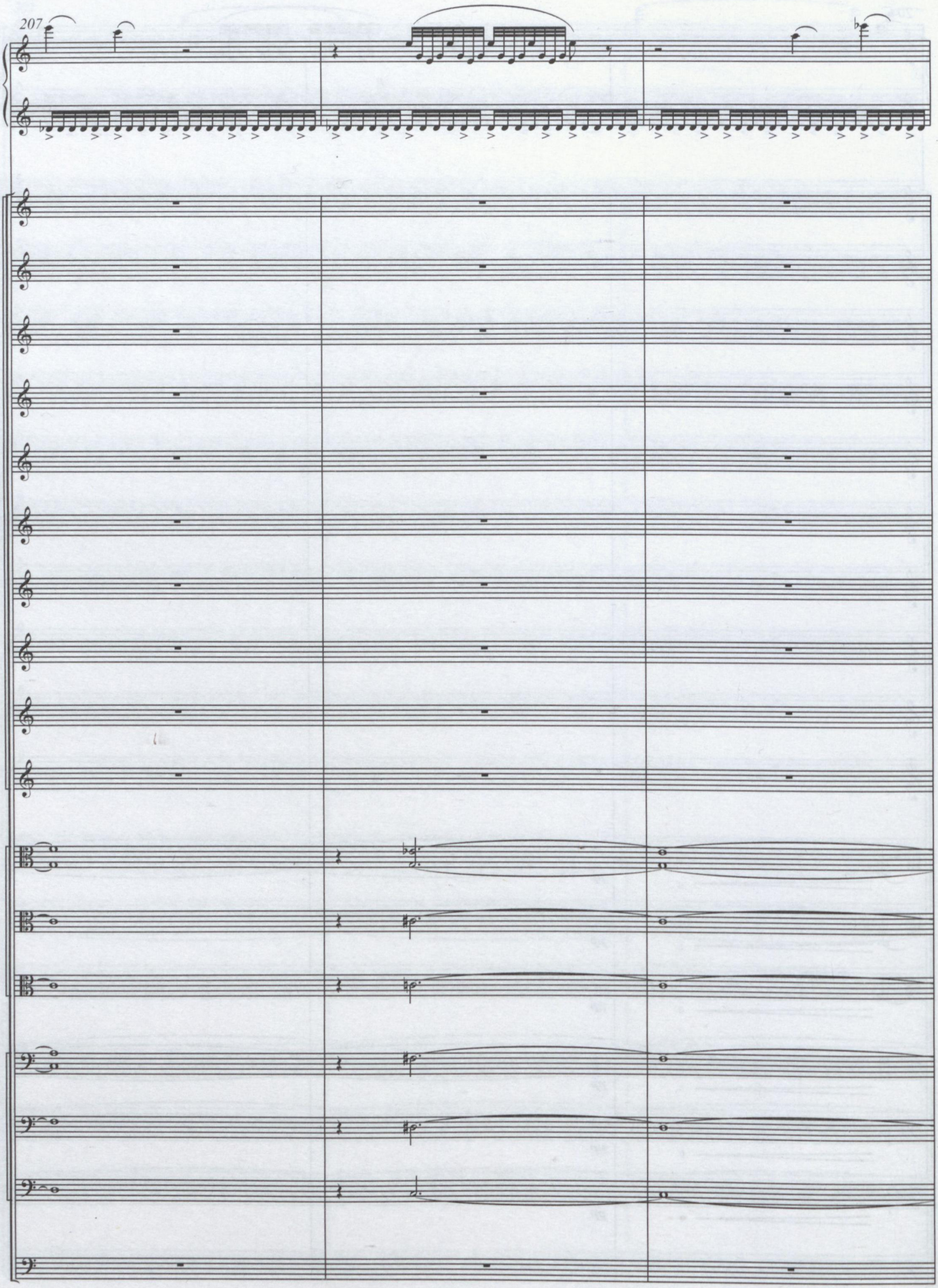
207

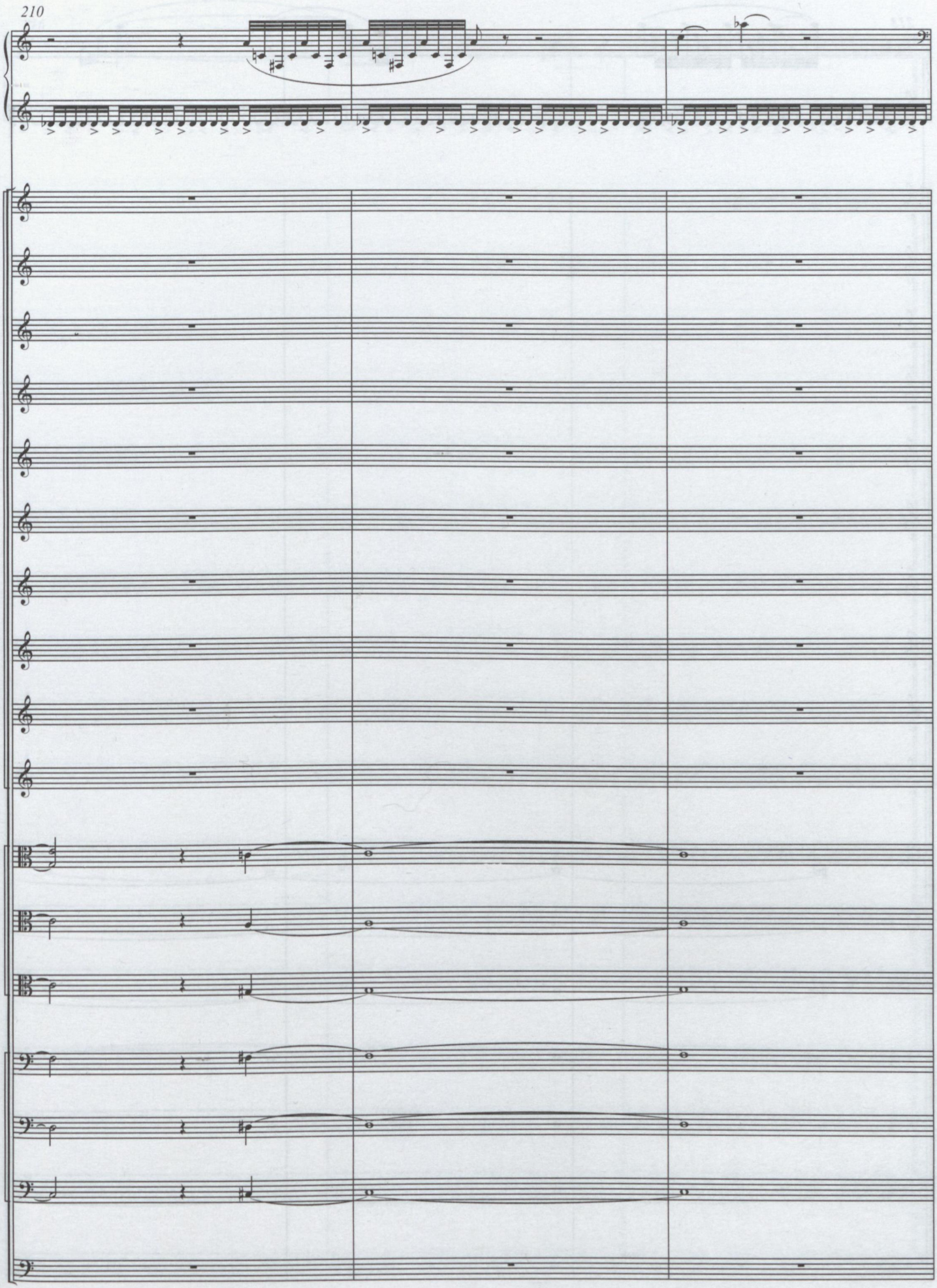
210

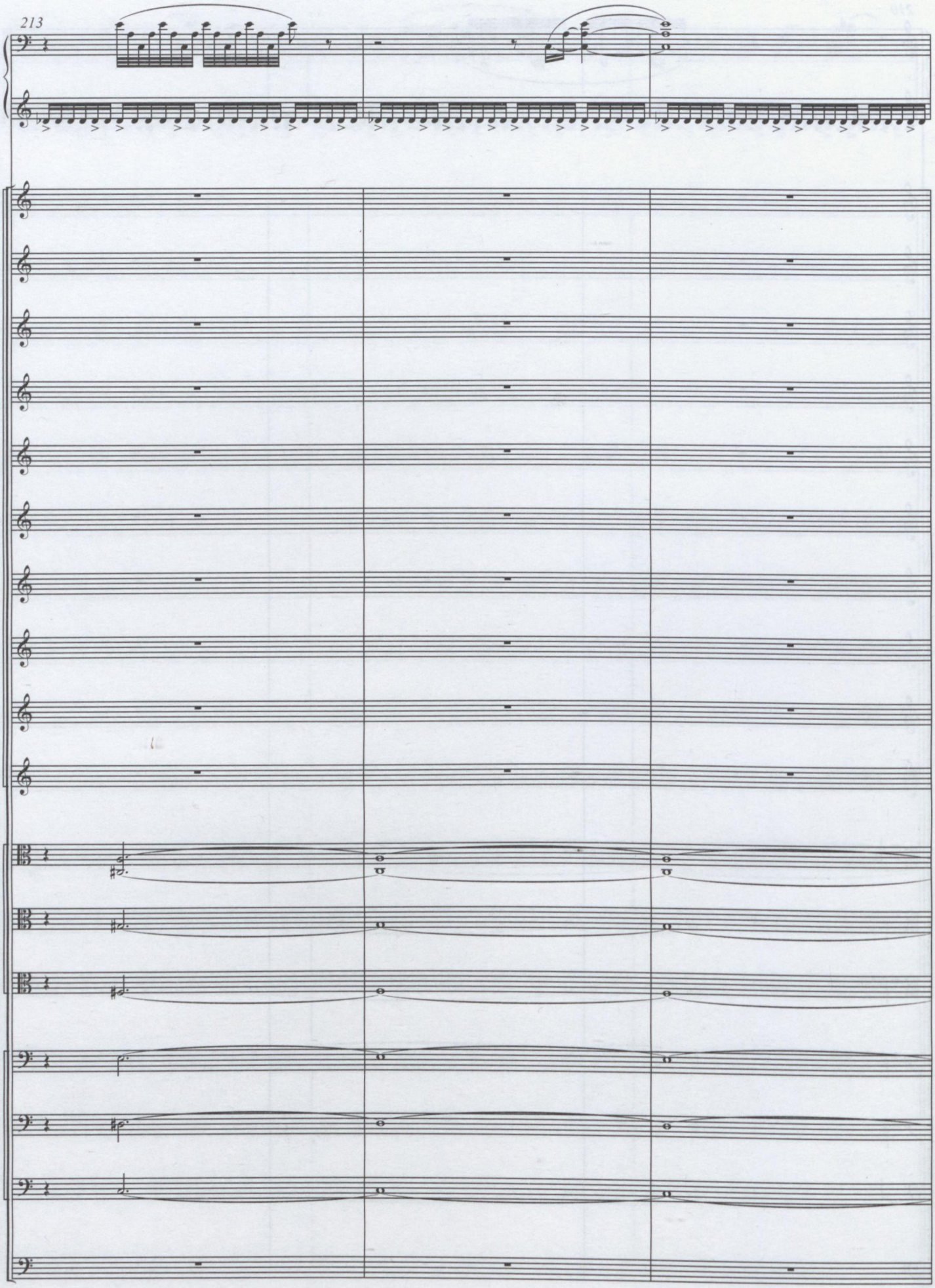
213

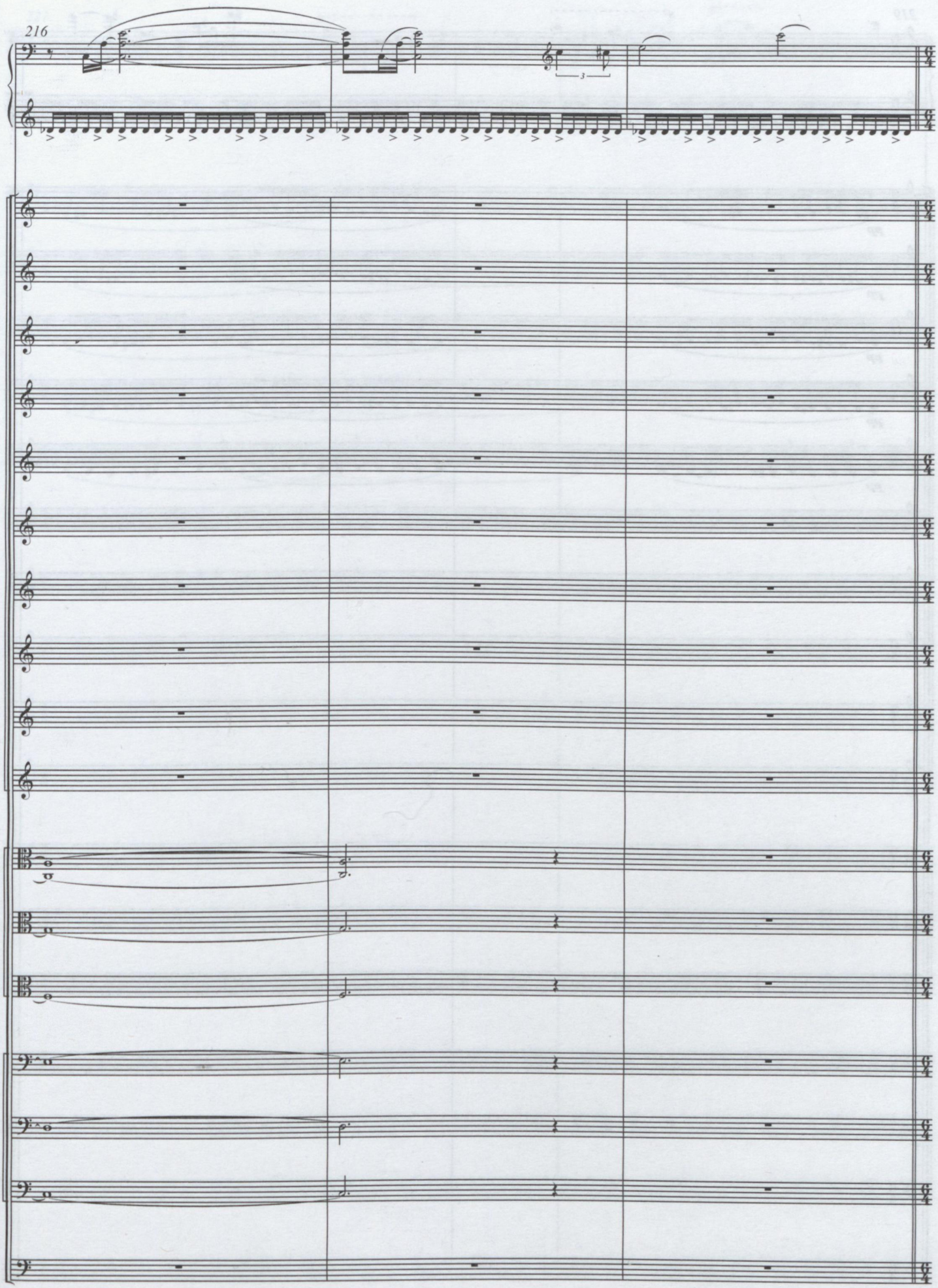
216

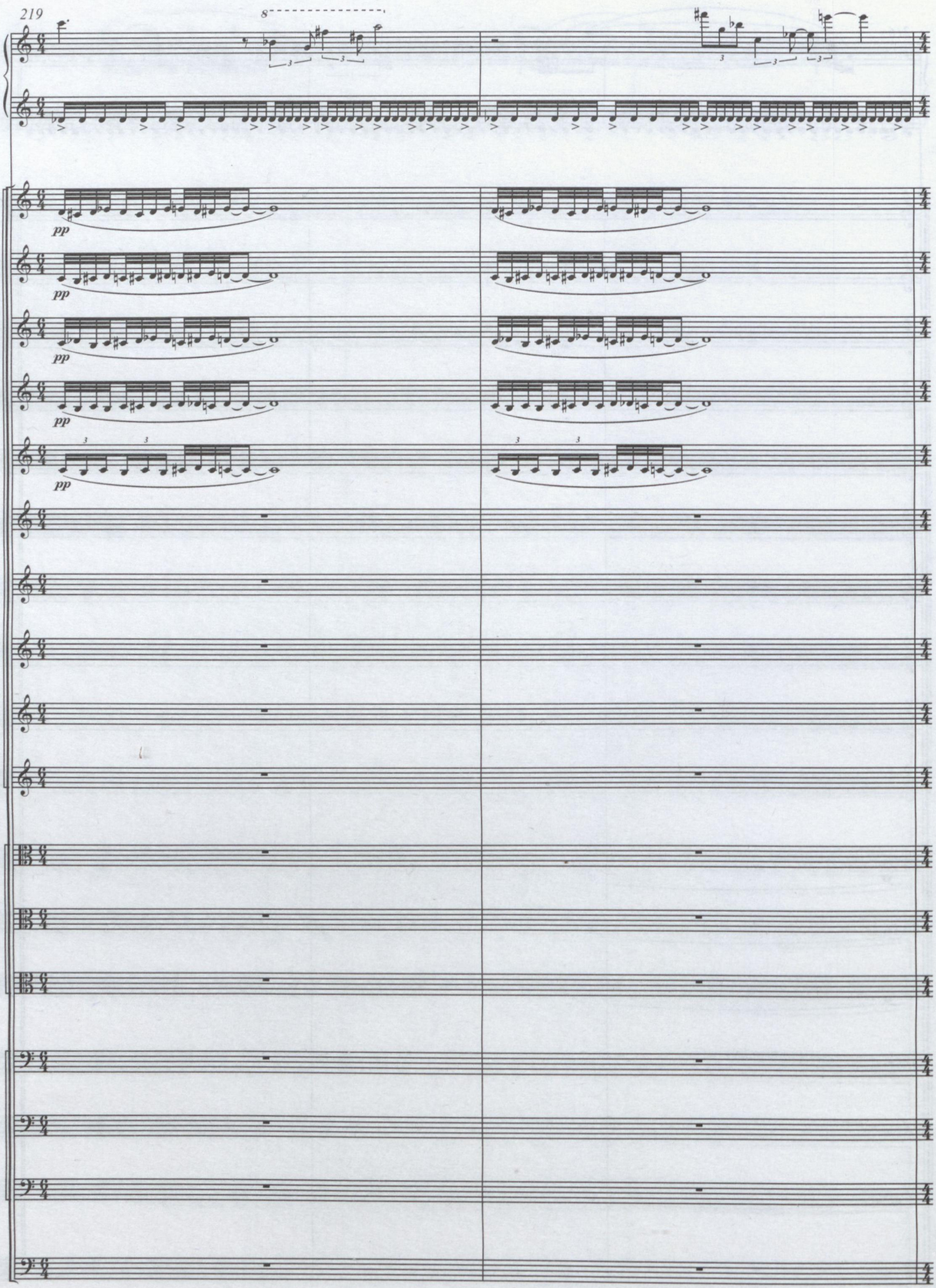
219
8
pp
pp
pp
pp
pp

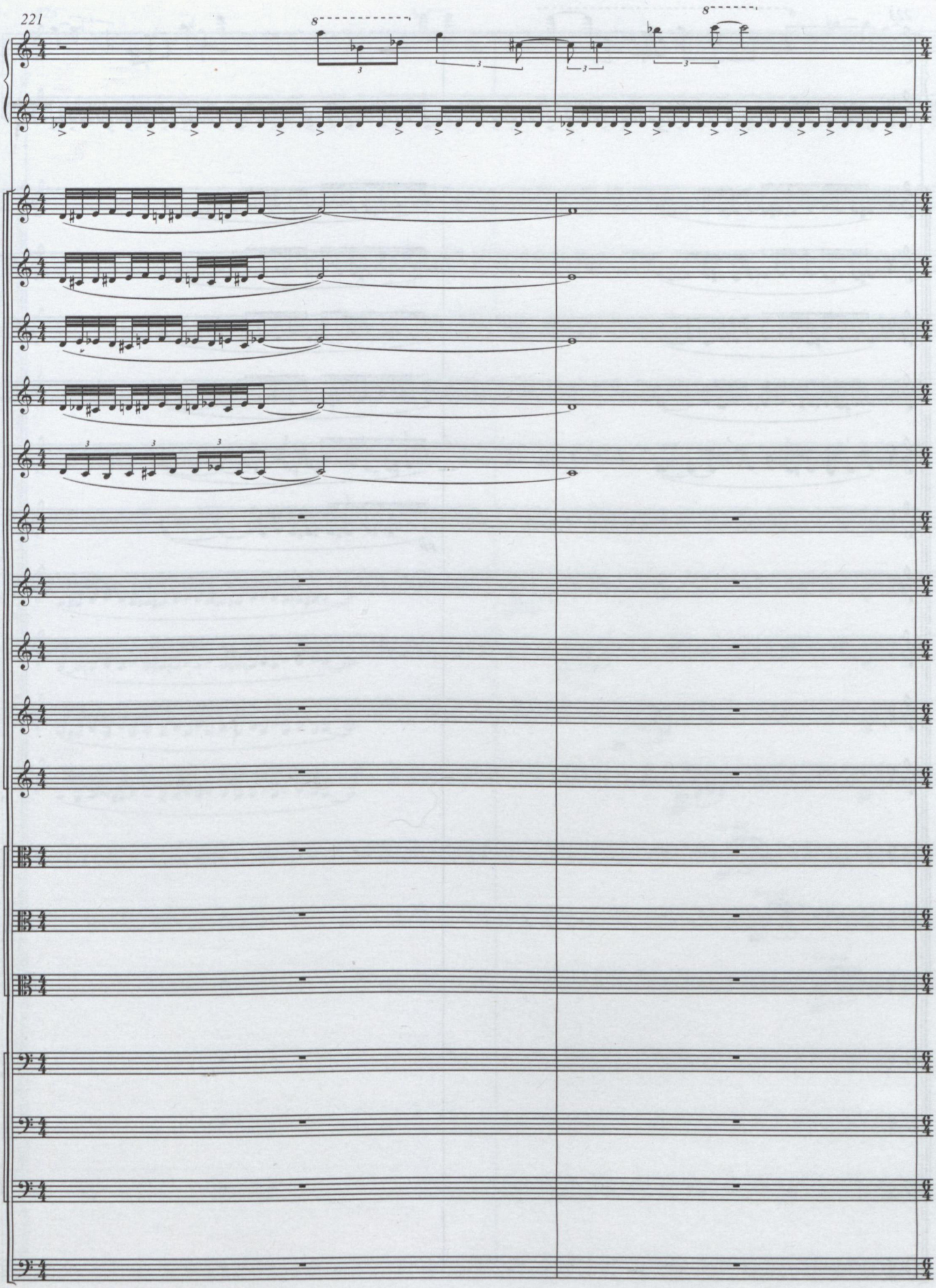
221
8
8

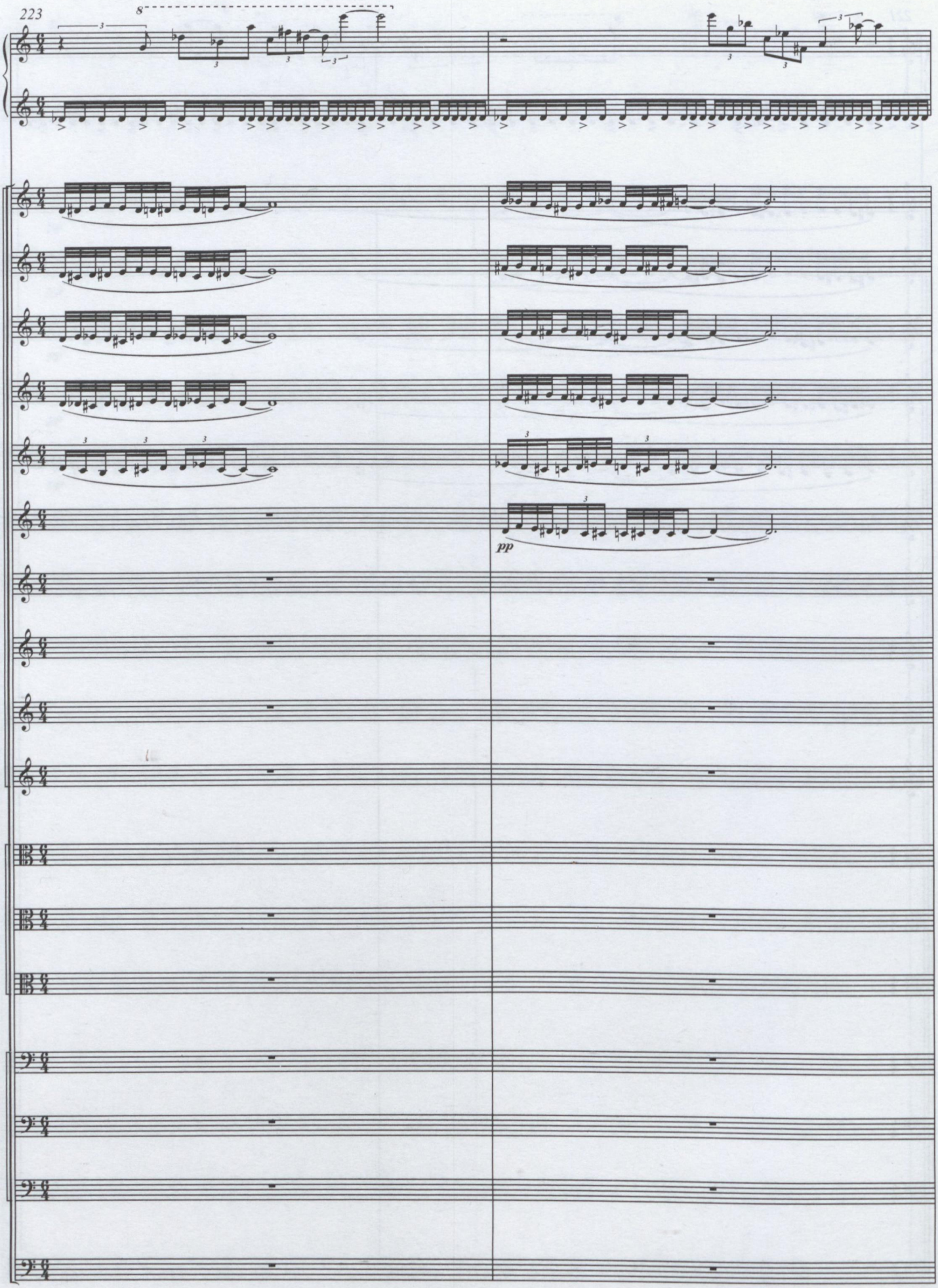
223
8
pp

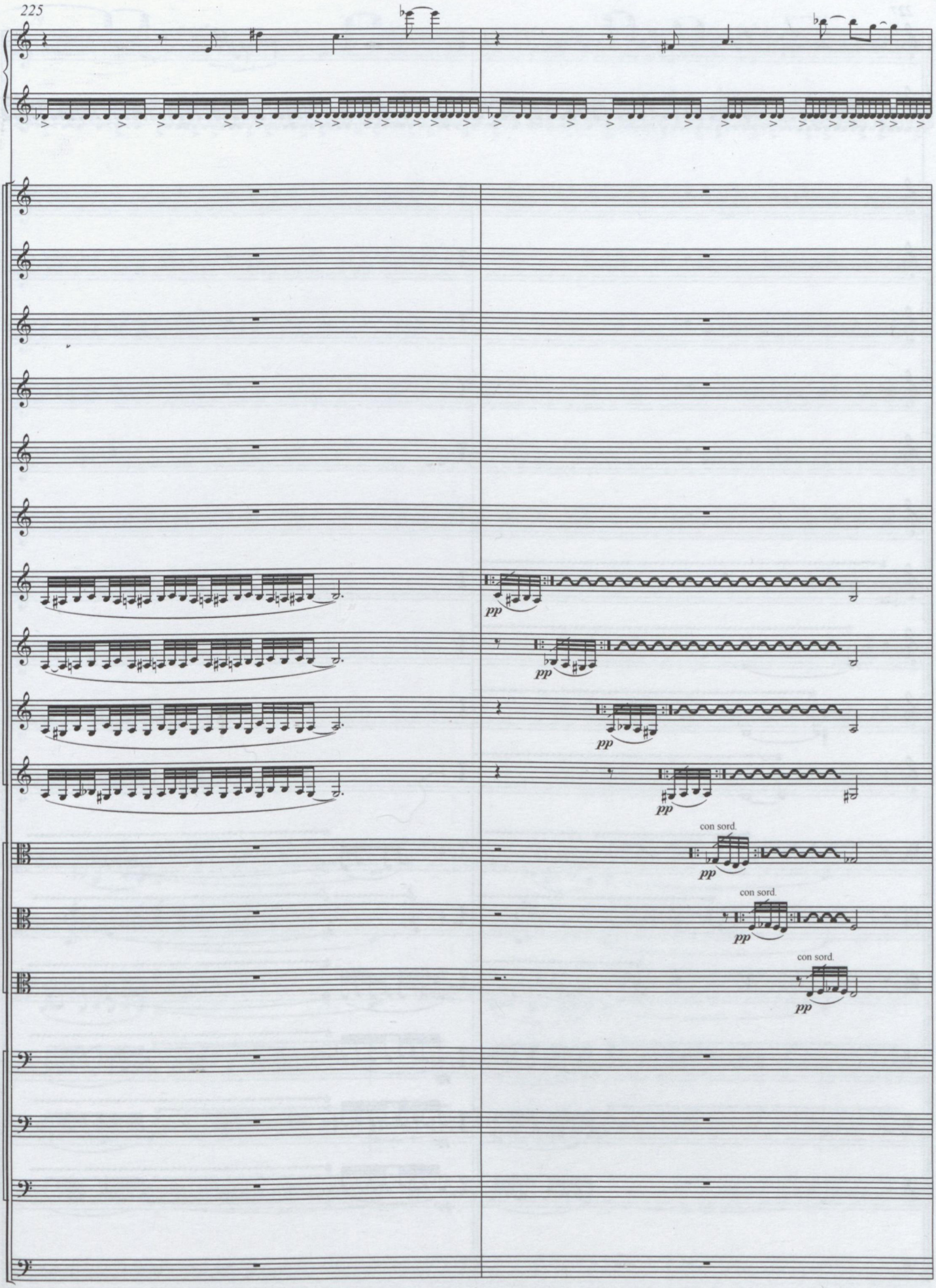
225
pp
pp
pp
pp
con sord.
pp
con sord.
pp
con sord.
pp

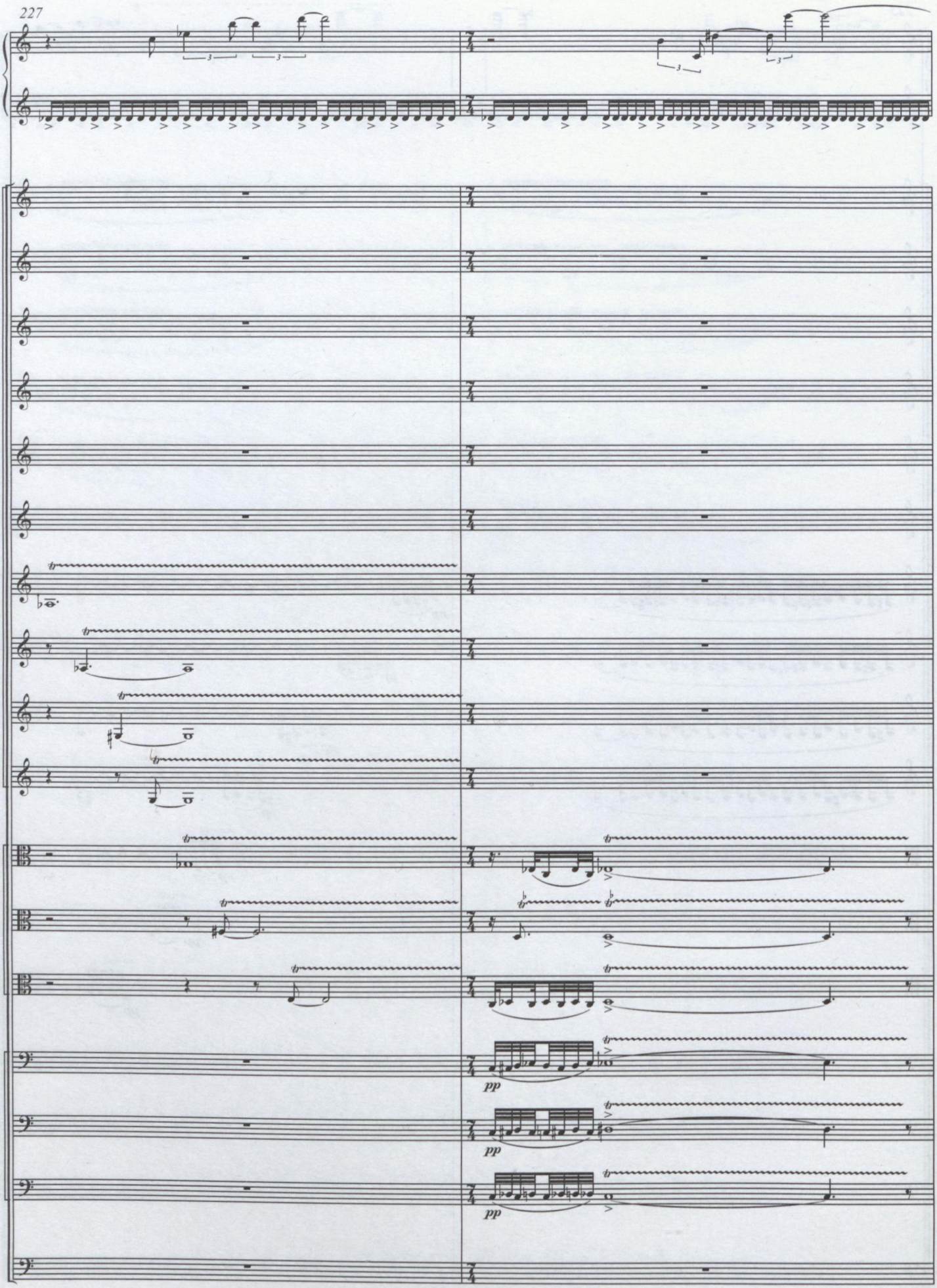
pp
pp
pp

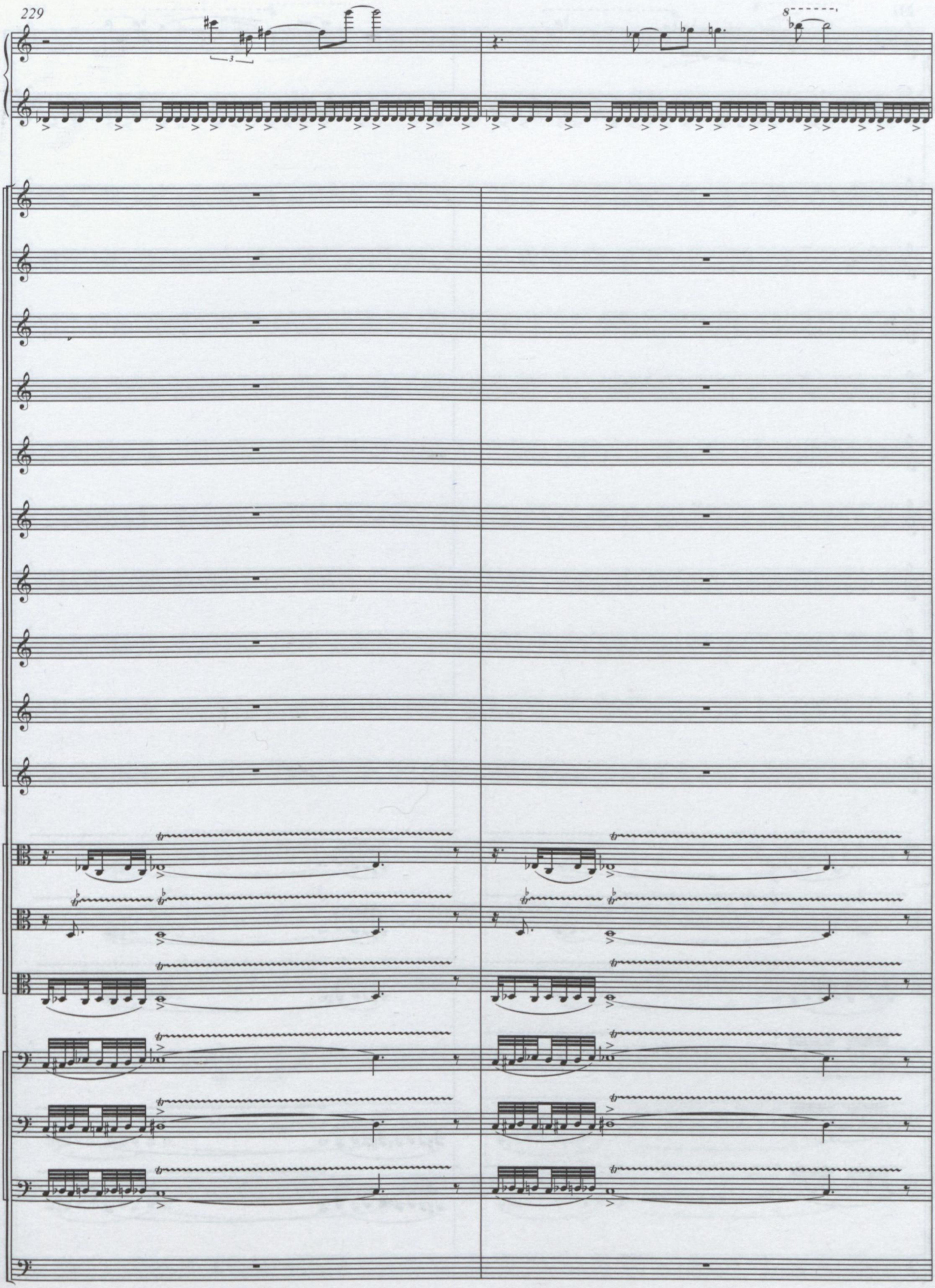
229
3
8

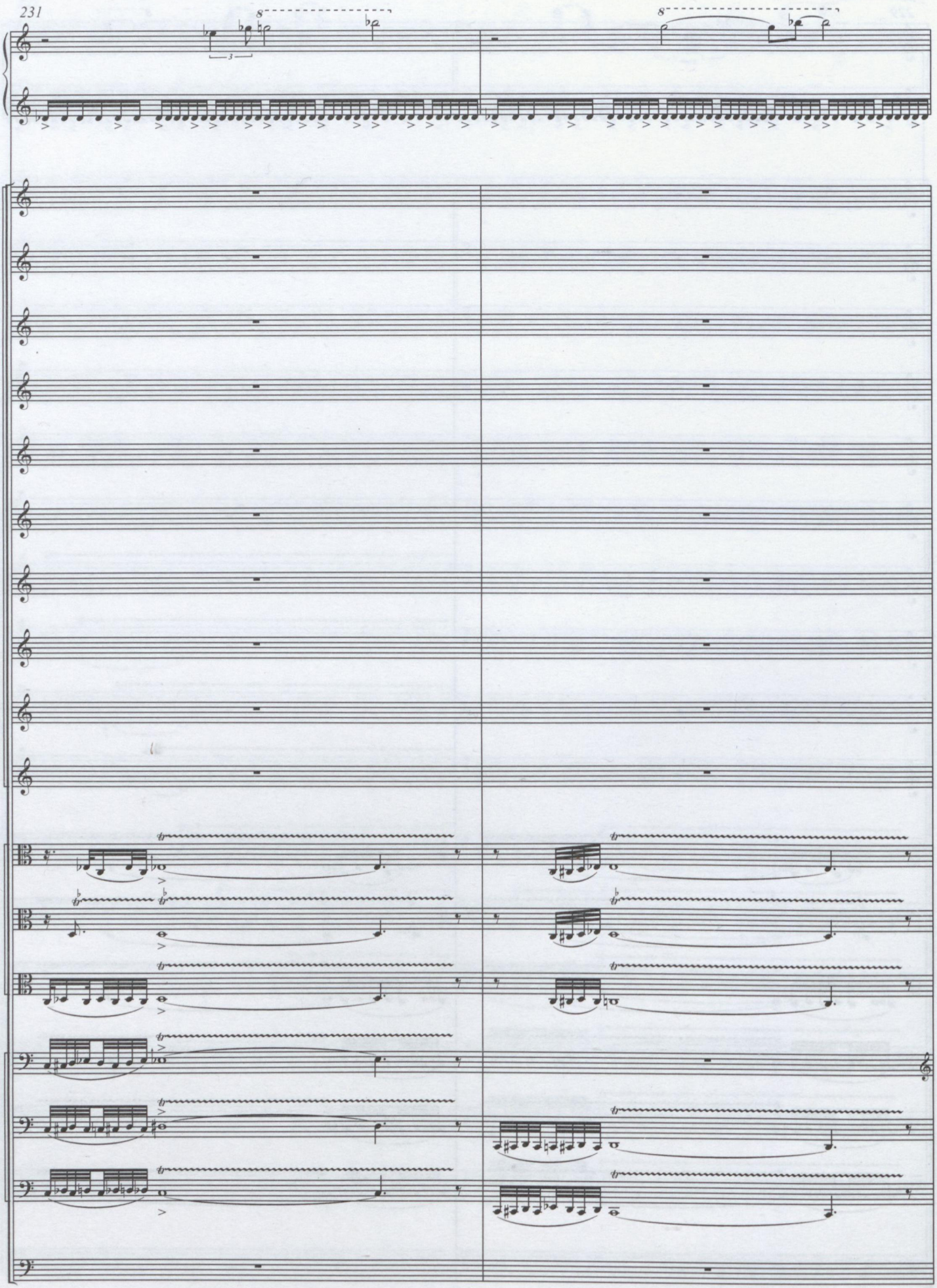
231
8
3
8

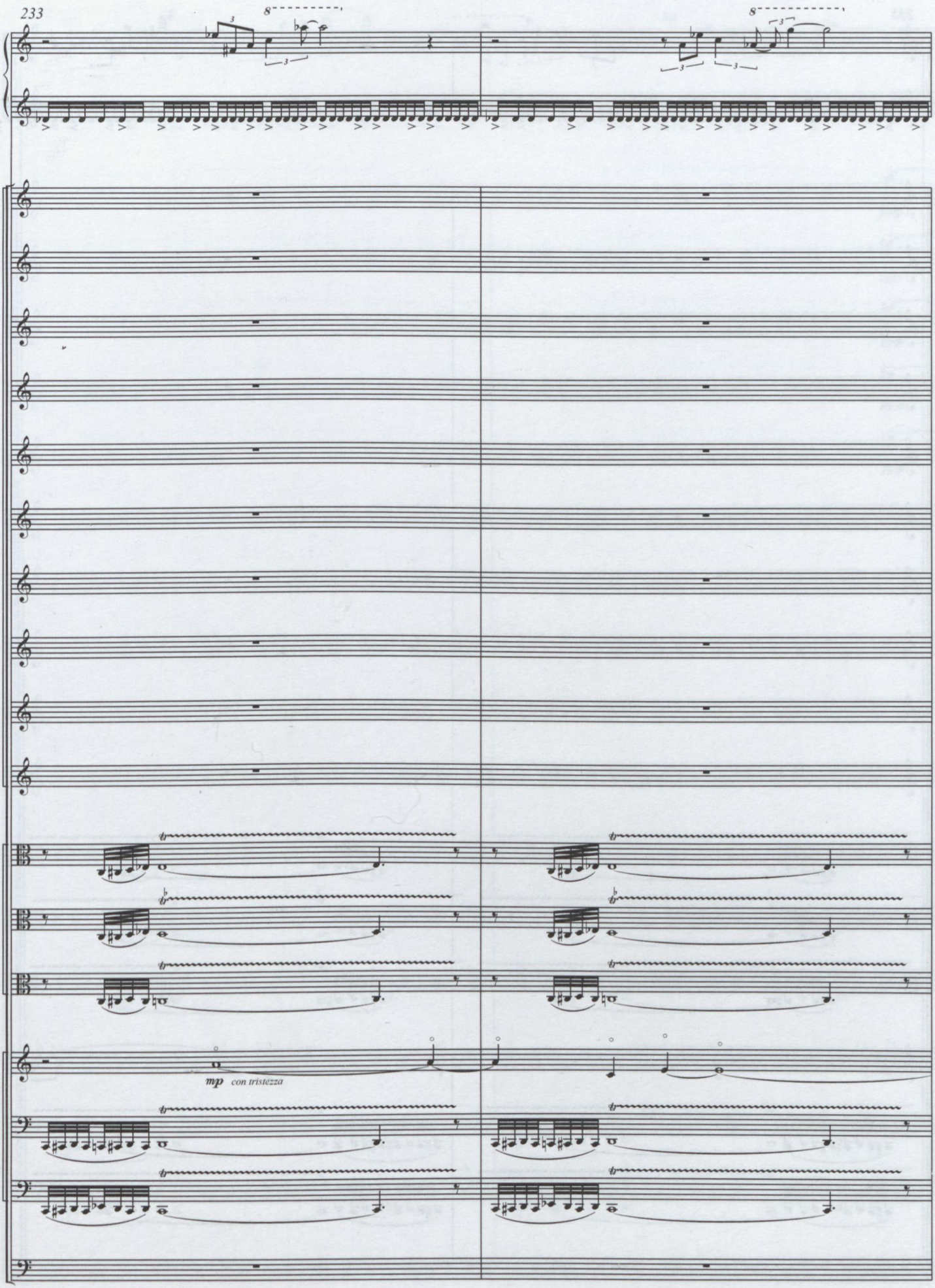
233
8
8
mp con tristezza

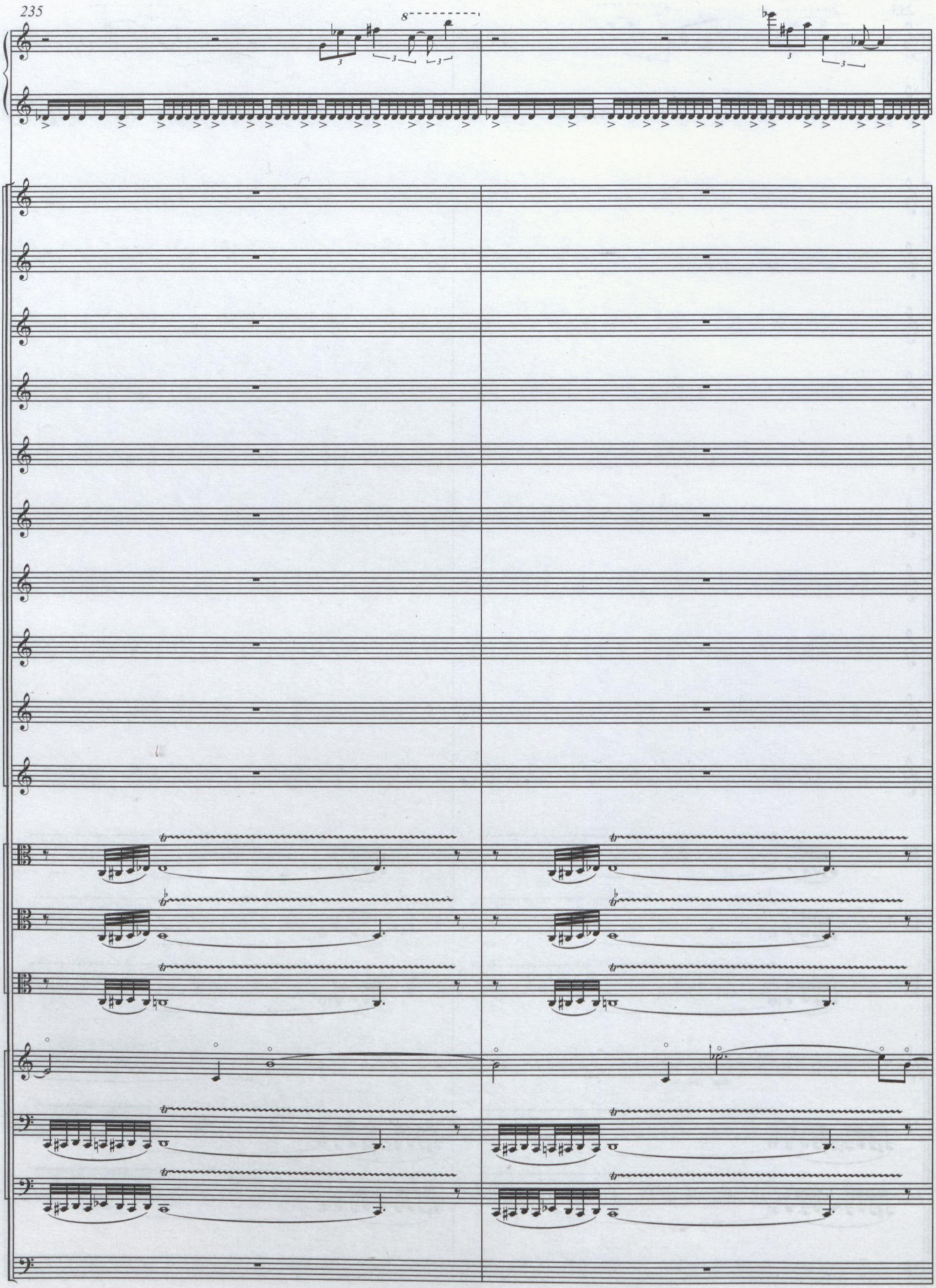
235
8

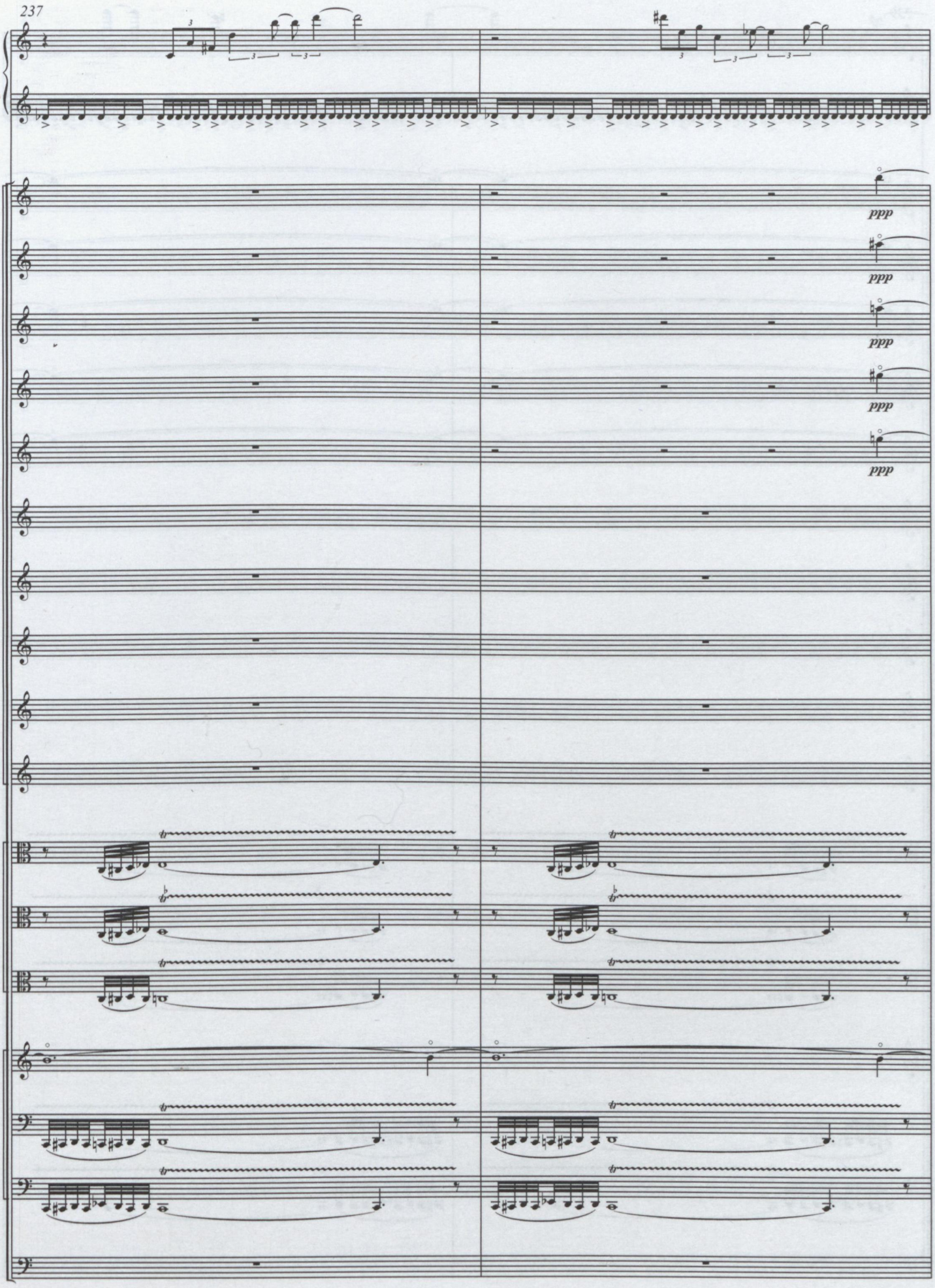
237
ppp
ppp
ppp
ppp
ppp

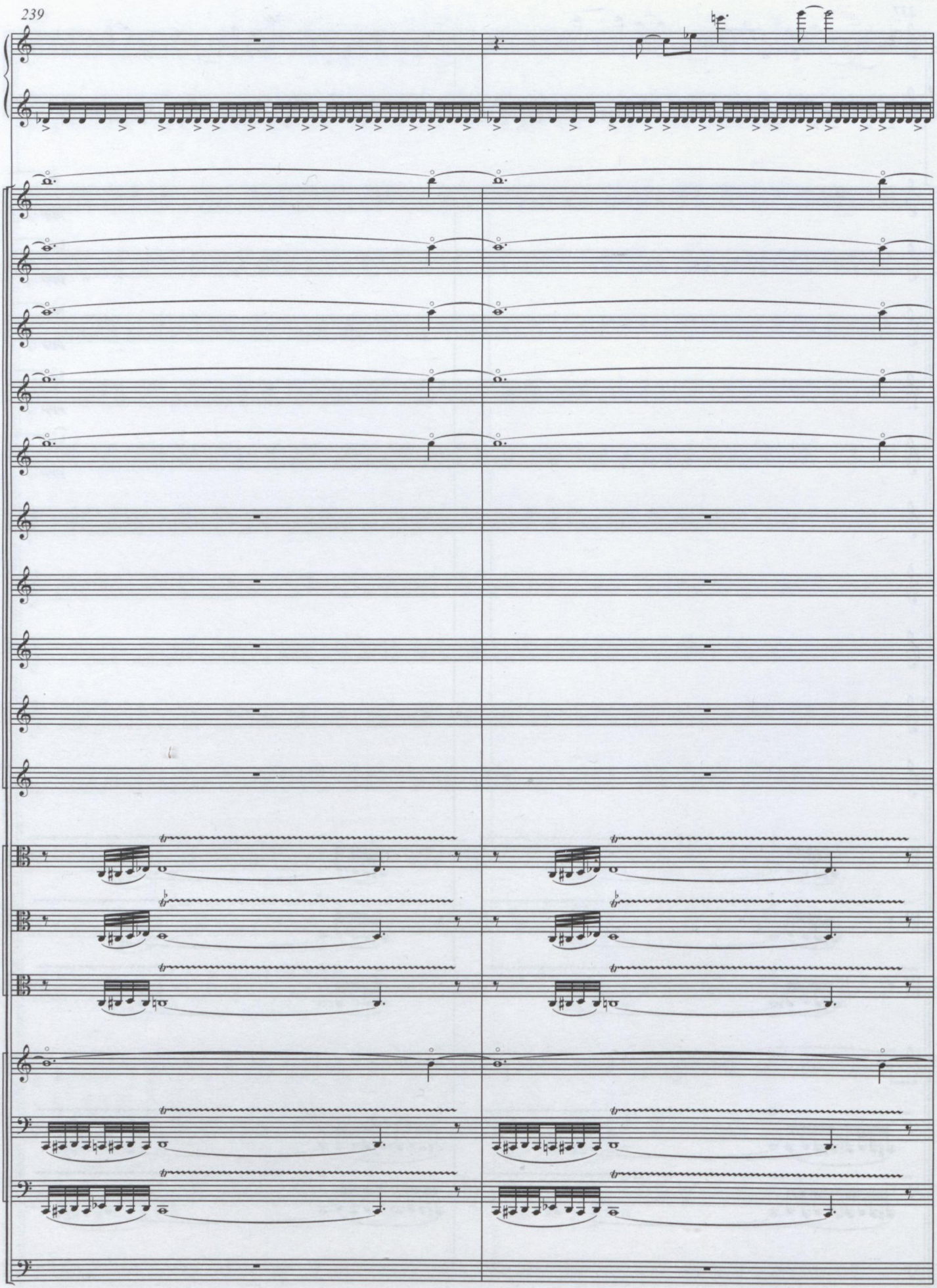

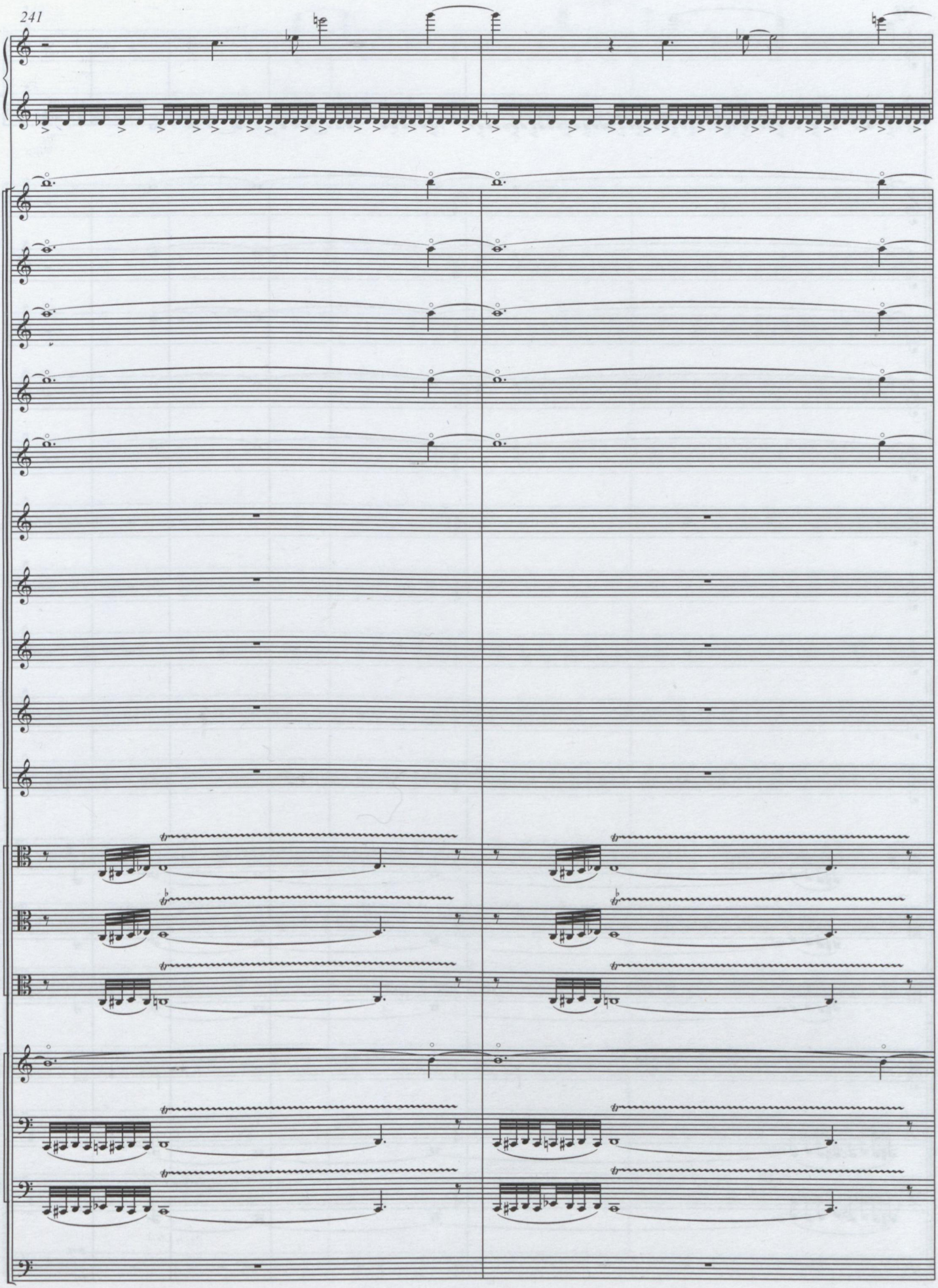
241

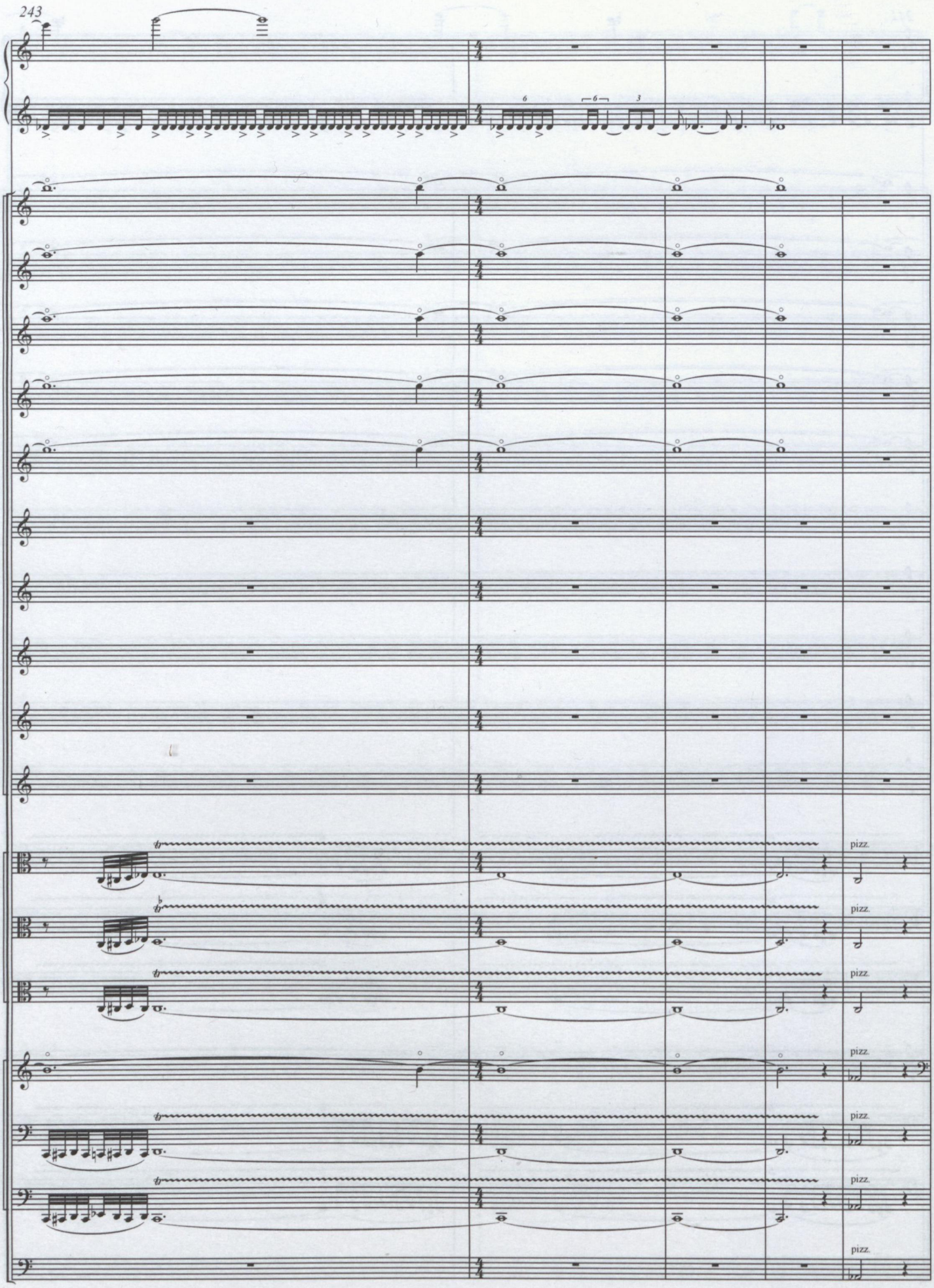
243
6
6
3
pizz.
pizz.
pizz.
pizz.
pizz.
pizz.
pizz.

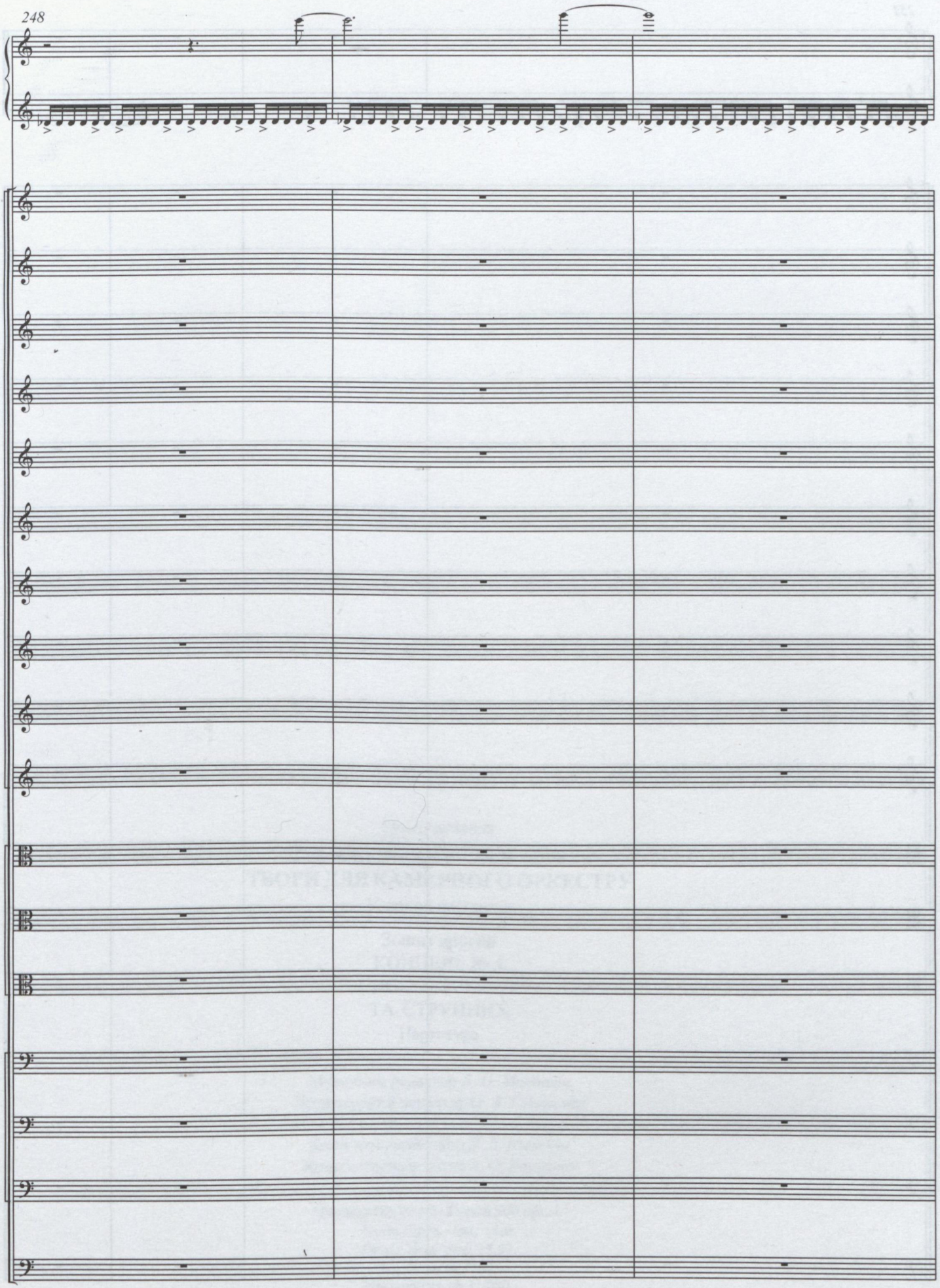
248

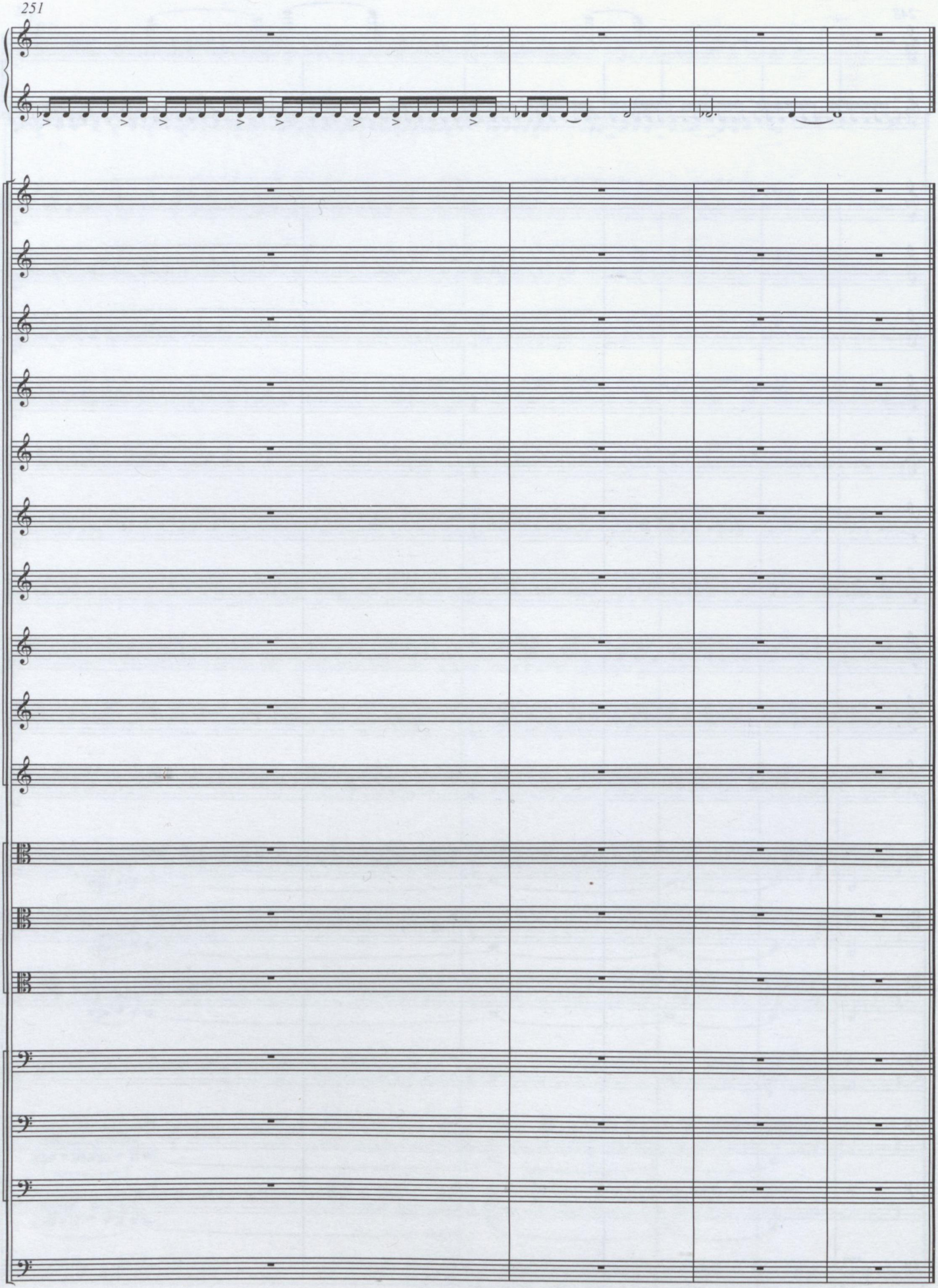
251

Нотне видання

Щербаков Ігор Володимирович
ТВОРИ ДЛЯ КАМЕРНОГО ОРКЕСТРУ
У трьох зошитах

Зошит другий
КОНЦЕРТ № 1
ДЛЯ ФОРТЕПІАНО
ТА СТРУННИХ
Партитура

Музичний редактор *В. О. Матюхін*
Літературний редактор *О. А. Голинська*
Художнє оформлення *Є. О. Ільницького*
Комп'ютерний набір *Д. Д. Киценка*
Комп'ютерна верстка *А. О. Рощенка*

Формат 60x90 1/8. Тираж 500 прим.
Умов.-друк. арк. 13,0.
Облік.-вид. арк. 13,57.
Видання № 5132.
Замовлення № С-080

Видавництво «Музична Україна»,
01004, м. Київ, вул. Пушкінська, 32а
Свідоцтво про державну реєстрацію:
серія ДК № 61 від 25.05.2000 р.

Віддруковано в друкарні "КЖД "Софія".
08000, Київська обл., смт Макарів,
вул. Першотравнева, 65.
Св-во суб'єкта видавничої справи
ДК №3397 від 19.02.2009 р.
www.kniga.kiev.ua

ВИДАВНИЦТВО
«МУЗИЧНА УКРАЇНА»